

E 2.01:1

1 of 3

charts

67/14
C

WAR RELOCATION AUTHORITY

E2.01

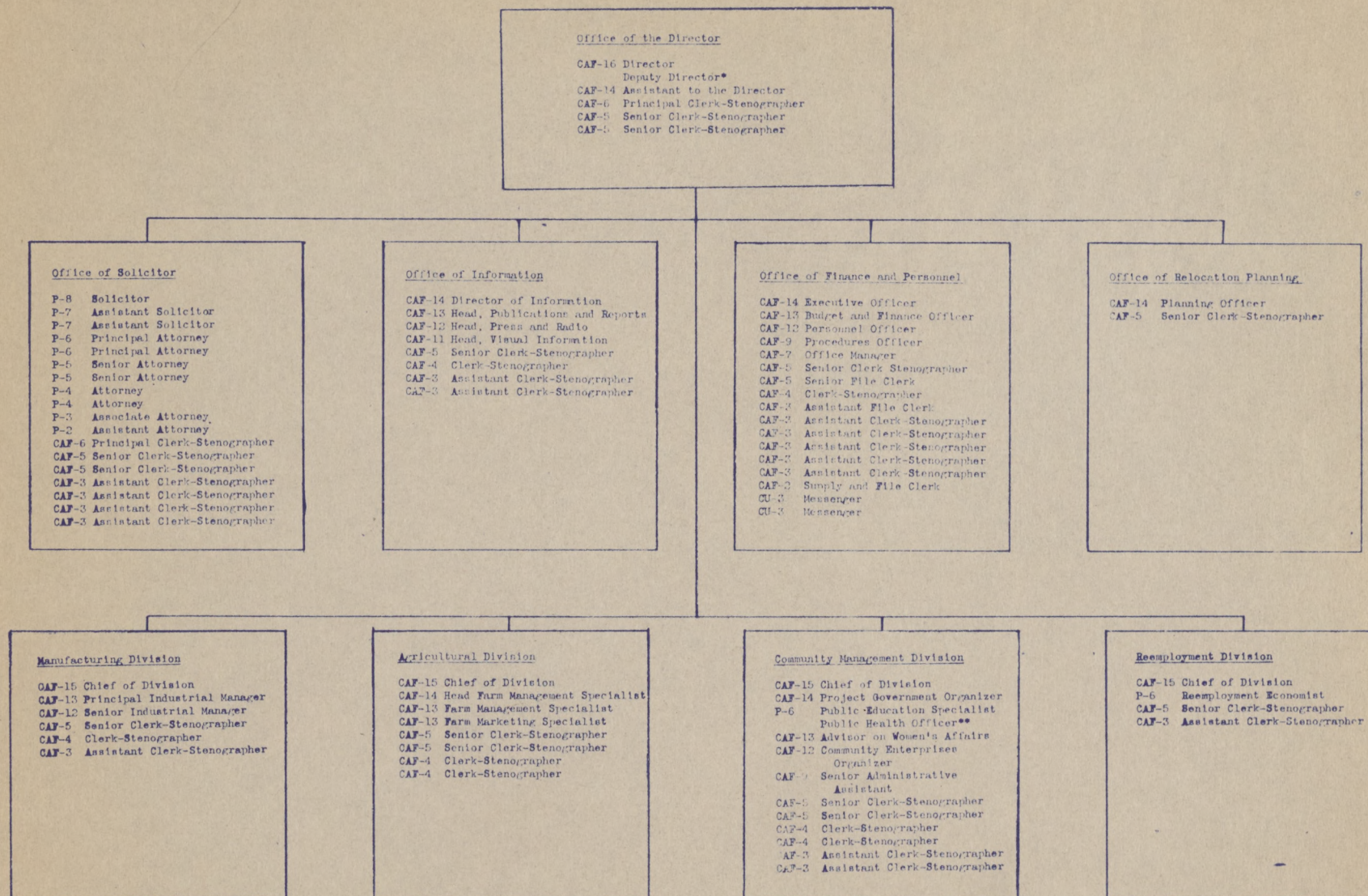

* Detail from War Department
** Detail from U. S. Public Health Service

Office for Emergency Management
War Relocation Authority
Washington Office

6/6/42

* Detail from War Department
** Detail from U. S. Public Health Service

WAR RELOCATION AUTHORITY

E2, 01

OFFICE OF THE DIRECTOR		
Director	CAF-16	\$10,000
Deputy Director *		
Ass't. to the Director	CAF-14	6,500
Principal Clerk-Steno.	CAF-6	2,300
Sr. Clerk-Stenographer	CAF-5	2,000
Sr. Clerk-Stenographer	CAF-5	2,000

OFFICE OF SOLICITOR		
Solicitor	P-8	\$ 8,000
Assistant Solicitor	P-7	6,500
Assistant Solicitor	P-7	6,500
Principal Attorney	P-6	5,600
Principal Attorney	P-6	5,600
Sr. Attorney	P-5	4,600
Sr. Attorney	P-5	4,600
Attorney	P-4	3,800
Attorney	P-4	3,800
Associate Attorney	P-3	3,200
Assistant Attorney	P-2	2,600
Prin. Clerk-Stenographer	CAF-6	2,300
Sr. Clerk-Stenographer	CAF-5	2,000
Sr. Clerk-Stenographer	CAF-5	2,000
Ass't. Clerk-Steno.	CAF-3	1,620
Ass't. Clerk-Steno.	CAF-3	1,620
Ass't. Clerk-Steno.	CAF-3	1,620
Ass't. Clerk-Steno.	CAF-3	1,620

OFFICE OF REPORTS AND PUBLICATIONS		
Chief of Reports & Publications	CAF-14	\$6,500
Prin. Publications Specialist	CAF-13	5,600
Sr. Information Officer	CAF-12	4,600
Information Specialist	CAF-11	3,800
Sr. Clerk-Stenographer	CAF-5	2,000
Clerk-Stenographer	CAF-4	1,800
Ass't. Clerk-Stenographer	CAF-3	1,620
Ass't. Clerk-Stenographer	CAF-3	1,620

OFFICE OF FINANCE AND PERSONNEL		
Executive Officer	CAF-14	\$6,500
Budget & Finance Officer	CAF-13	5,600
Personnel Officer	CAF-12	4,600
Procedures Officer	CAF-9	3,200
Office Manager	CAF-7	2,600
Sr. Clerk-Stenographer	CAF-5	2,000
Sr. File Clerk	CAF-5	2,000
Clerk-Stenographer	CAF-4	1,800
Ass't. File Clerk	CAF-3	1,620
Ass't. Clerk-Stenographer	CAF-3	1,620
Ass't. Clerk-Stenographer	CAF-3	1,620
Ass't. Clerk-Stenographer	CAF-3	1,620
Ass't. Clerk-Stenographer	CAF-3	1,620
Supply & File Clerk	CAF-2	1,440
Messenger	CU-3	1,200
Messenger	CU-3	1,200

OFFICE OF RELOCATION PLANNING		
Planning Officer	CAF-14	\$6,500
Sr. Clerk-Stenographer	CAF-5	2,000

MANUFACTURING DIVISION		
Chief of Division	CAF-15	\$ 8,000
Prin. Industrial Manager	CAF-13	5,600
Sr. Industrial Manager	CAF-12	4,600
Sr. Clerk-Stenographer	CAF-5	2,000
Clerk-Stenographer	CAF-4	1,800
Ass't. Clerk-Stenographer	CAF-3	1,620

AGRICULTURAL DIVISION		
Chief of Division	CAF-15	\$ 8,000
Hd. Farm Management Specialist	CAF-14	6,500
Farm Management Specialist	CAF-13	5,600
Farm Marketing Specialist	CAF-13	5,600
Sr. Clerk-Stenographer	CAF-5	2,000
Sr. Clerk-Stenographer	CAF-5	2,000
Clerk-Stenographer	CAF-4	1,800
Clerk-Stenographer	CAF-4	1,800

COMMUNITY SERVICES DIVISION		
Chief of Division	CAF-15	\$8,000
Project Government Organizer	CAF-14	6,500
Public Education Specialist	P-6	5,600
Public Health Officer **		
Advisor on Women's Affairs	CAF-13	5,600
Community Enterprises Organizer	CAF-12	4,600
Sr. Administrative Assistant	CAF-9	3,200
Sr. Clerk-Stenographer	CAF-5	2,000
Sr. Clerk-Stenographer	CAF-5	2,000
Clerk-Stenographer	CAF-4	1,800
Clerk-Stenographer	CAF-4	1,800
Ass't. Clerk-Stenographer	CAF-3	1,620
Ass't. Clerk-Stenographer	CAF-3	1,620

EMPLOYMENT DIVISION		
Chief of Division	CAF-15	\$8,000
Reemployment Economist	P-6	5,600
Sr. Clerk-Stenographer	CAF-5	2,000
Ass't. Clerk-Stenographer	CAF-3	1,620

Note importance of
more at early date

E2.01

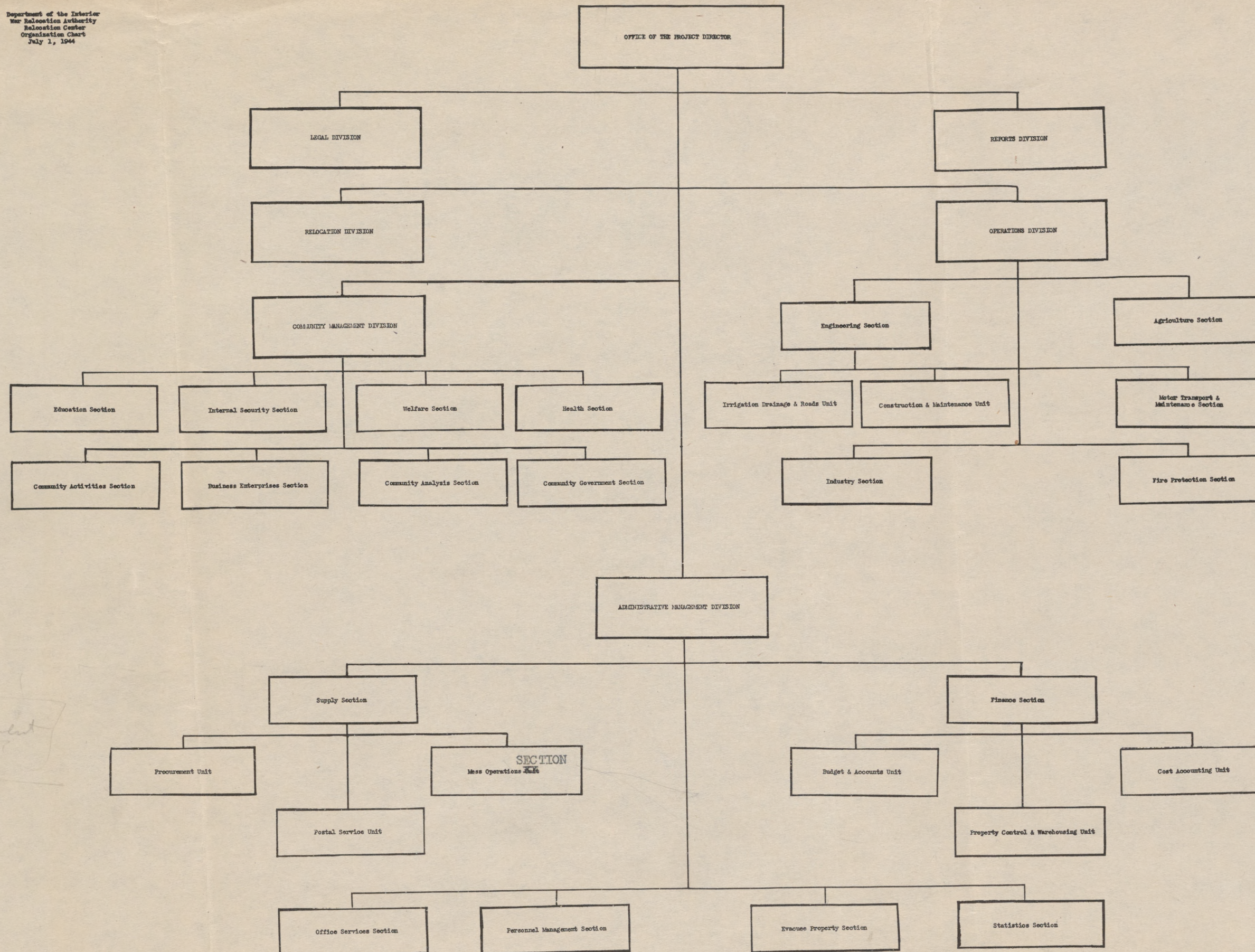

Employment

6/6/42

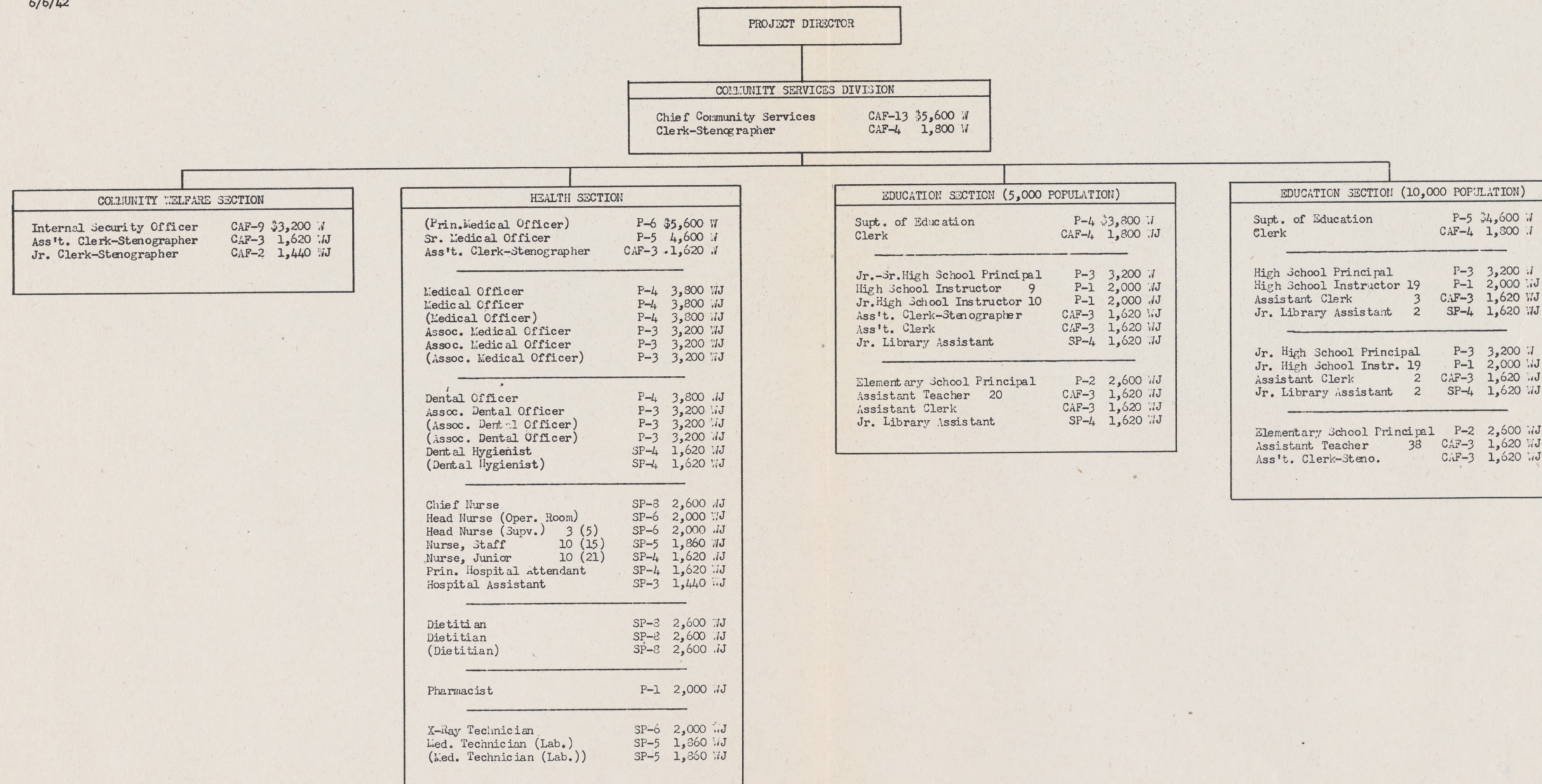

6/6/42

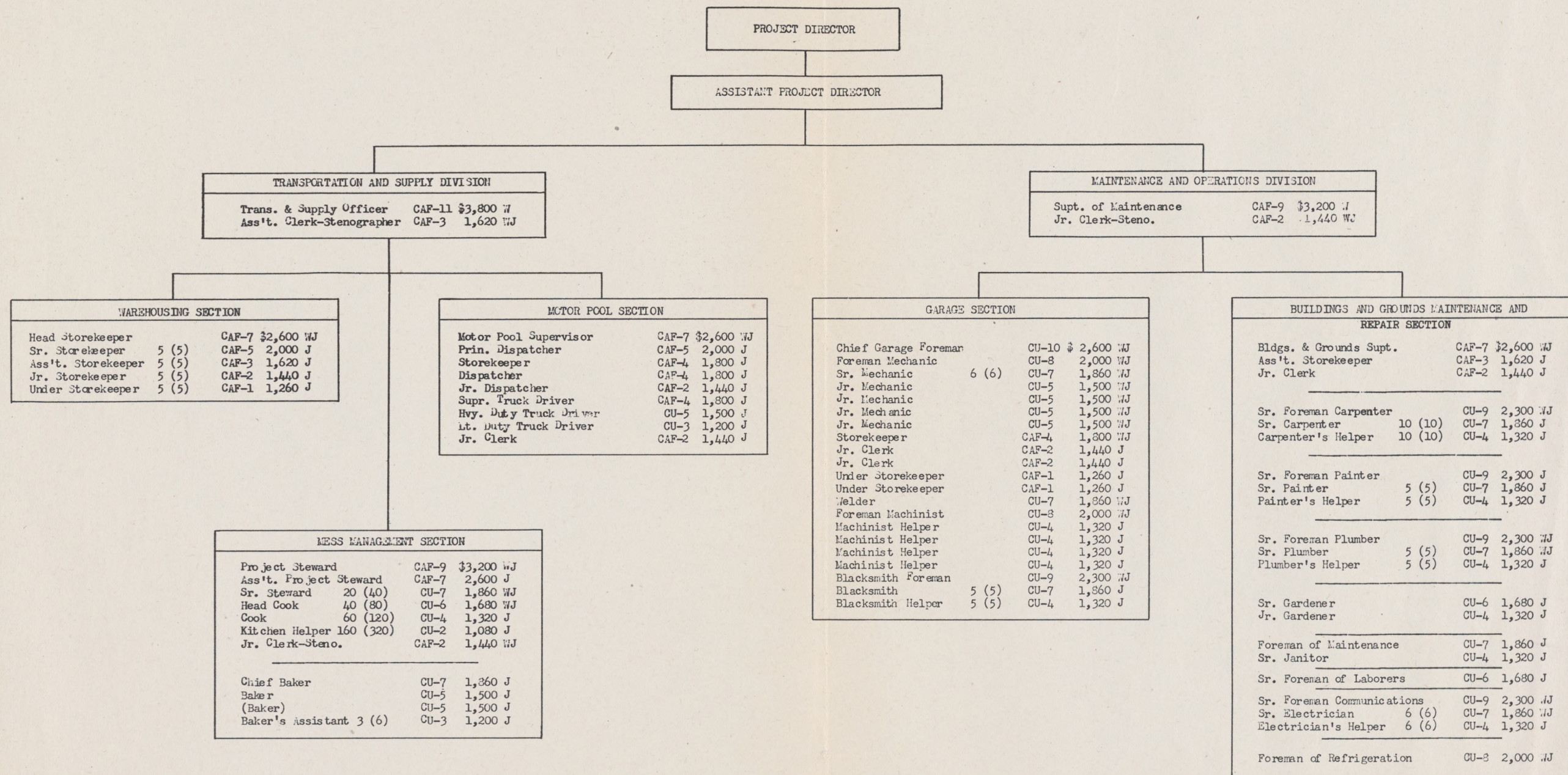

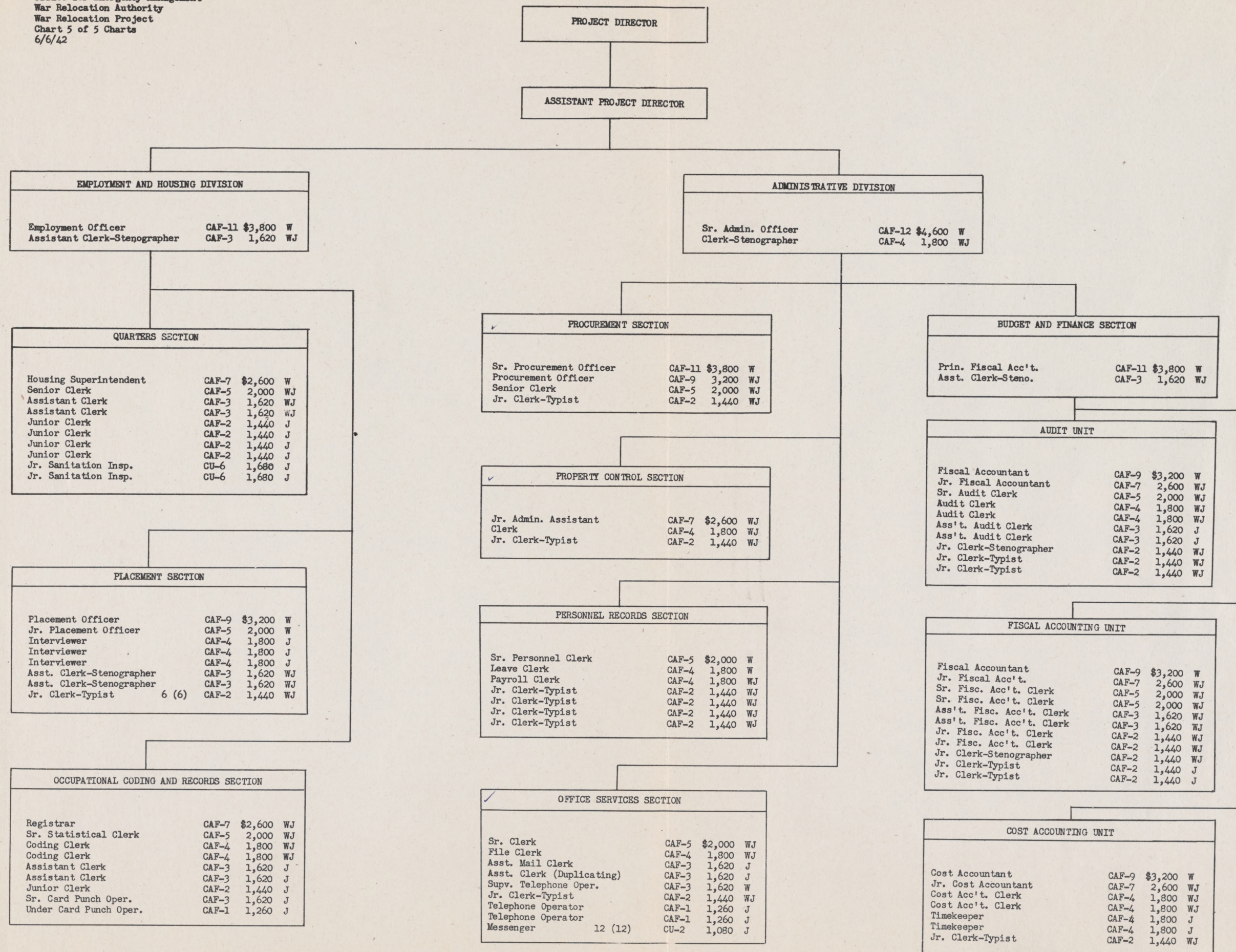

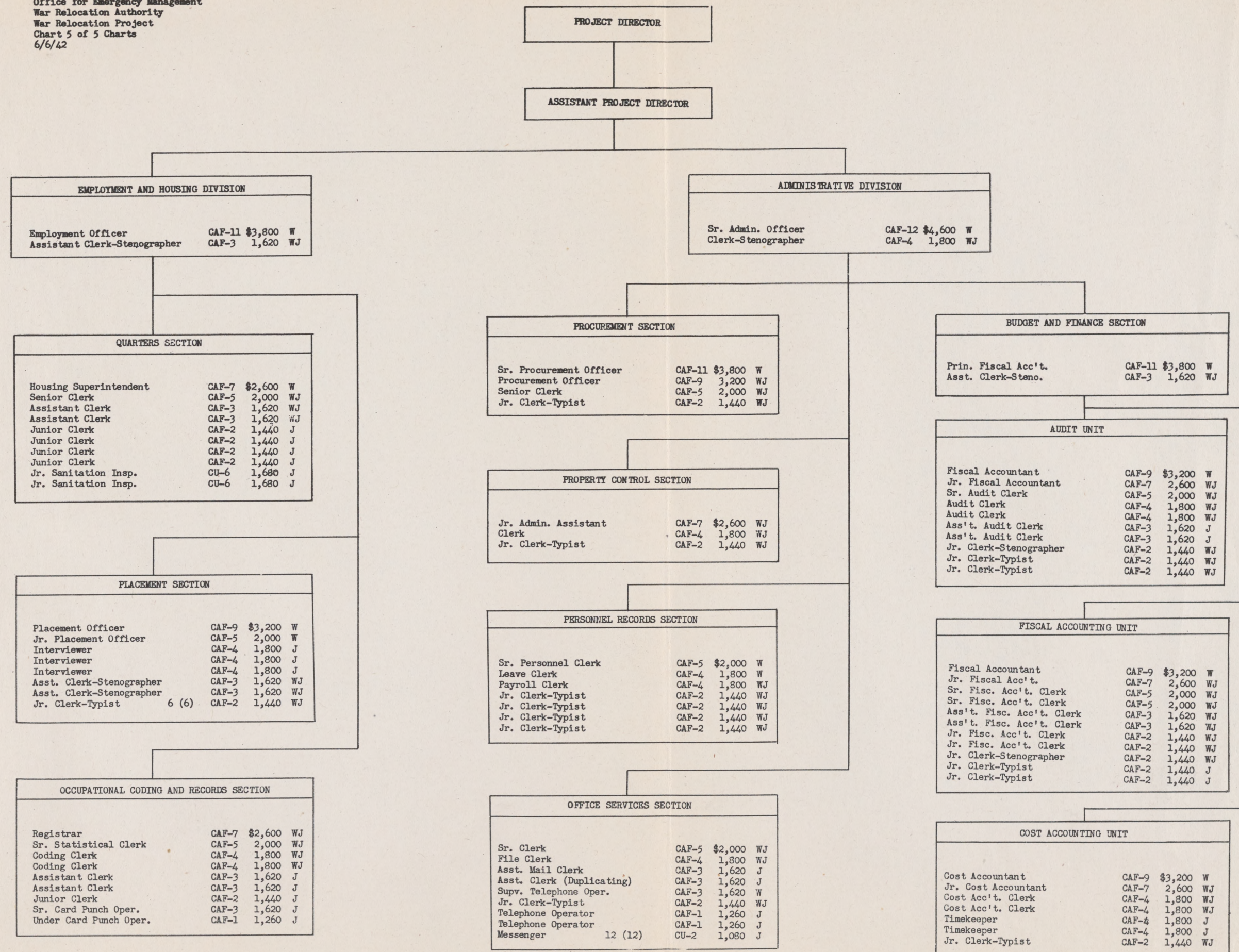

WAR RELOCATION AUTHORITY

Office of the Director

CAF-16 Director
Deputy Director*
CAF-14 Assistant to the Director
CAF-6 Principal Clerk-Stenographer
CAF-5 Senior Clerk-Stenographer
CAF-5 Senior Clerk-Stenographer

*Myr
Bullock
C. Arnold*

*Mr. Cannon
Mr. Butler
Mrs. Gunn*

52.01

Office of Solicitor

P-8 Solicitor
P-7 Assistant Solicitor
P-7 Assistant Solicitor
P-6 Principal Attorney
P-6 Principal Attorney
P-5 Senior Attorney
P-5 Senior Attorney
P-4 Attorney
P-4 Attorney
P-3 Associate Attorney
P-2 Assistant Attorney
CAF-6 Principal Clerk-Stenographer
CAF-5 Senior Clerk-Stenographer
CAF-5 Senior Clerk-Stenographer
CAF-3 Assistant Clerk-Stenographer
CAF-3 Assistant Clerk-Stenographer
CAF-3 Assistant Clerk-Stenographer
CAF-3 Assistant Clerk-Stenographer

glen

Office of Information

CAF-14 Director of Information
CAF-13 Head, Publications and Reports
CAF-12 Head, Press and Radio
CAF-11 Head, Visual Information
CAF-5 Senior Clerk-Stenographer
CAF-4 Clerk-Stenographer
CAF-3 Assistant Clerk-Stenographer
CAF-3 Assistant Clerk-Stenographer

Baker

Office of Finance and Personnel

CAF-14 Executive Officer
CAF-13 Budget and Finance Officer
CAF-12 Personnel Officer
CAF-9 Procedures Officer
CAF-7 Office Manager
CAF-5 Senior Clerk Stenographer
CAF-5 Senior File Clerk
CAF-4 Clerk-Stenographer
CAF-3 Assistant File Clerk
CAF-3 Assistant Clerk-Stenographer
CAF-3 Assistant Clerk-Stenographer
CAF-3 Assistant Clerk-Stenographer
CAF-3 Assistant Clerk-Stenographer
CAF-3 Assistant Clerk-Stenographer
CAF-2 Supply and File Clerk
CU-3 Messenger
CU-3 Messenger

Barnes

Office of Relocation Planning

CAF-14 Planning Officer
CAF-5 Senior Clerk-Stenographer

Stanton

Manufacturing Division

CAF-15 Chief of Division
CAF-13 Principal Industrial Manager
CAF-12 Senior Industrial Manager
CAF-5 Senior Clerk-Stenographer
CAF-4 Clerk-Stenographer
CAF-3 Assistant Clerk-Stenographer

Rimmer

*Col Hughes
H. Shaffer*

Agricultural Division

CAF-15 Chief of Division
CAF-14 Head Farm Management Specialist
CAF-13 Farm Management Specialist
CAF-13 Farm Marketing Specialist
CAF-5 Senior Clerk-Stenographer
CAF-5 Senior Clerk-Stenographer
CAF-4 Clerk-Stenographer
CAF-4 Clerk-Stenographer

56

Community Management Division

CAF-15 Chief of Division
CAF-14 Project Government Organizer
P-6 Public Education Specialist
Public Health Officer**
CAF-13 Advisor on Women's Affairs
CAF-12 Community Enterprises Organizer
CAF-9 Senior Administrative Assistant
CAF-9 Senior Clerk-Stenographer
CAF-5 Senior Clerk-Stenographer
CAF-4 Clerk-Stenographer
CAF-4 Clerk-Stenographer
CAF-3 Assistant Clerk-Stenographer
CAF-3 Assistant Clerk-Stenographer

Parsons

Reemployment Division

CAF-15 Chief of Division
P-6 Reemployment Economist
CAF-5 Senior Clerk-Stenographer
CAF-3 Assistant Clerk-Stenographer

Holland

* Detail from War Department
** Detail from U. S. Public Health Service

Director's Office Chart

E 2.01

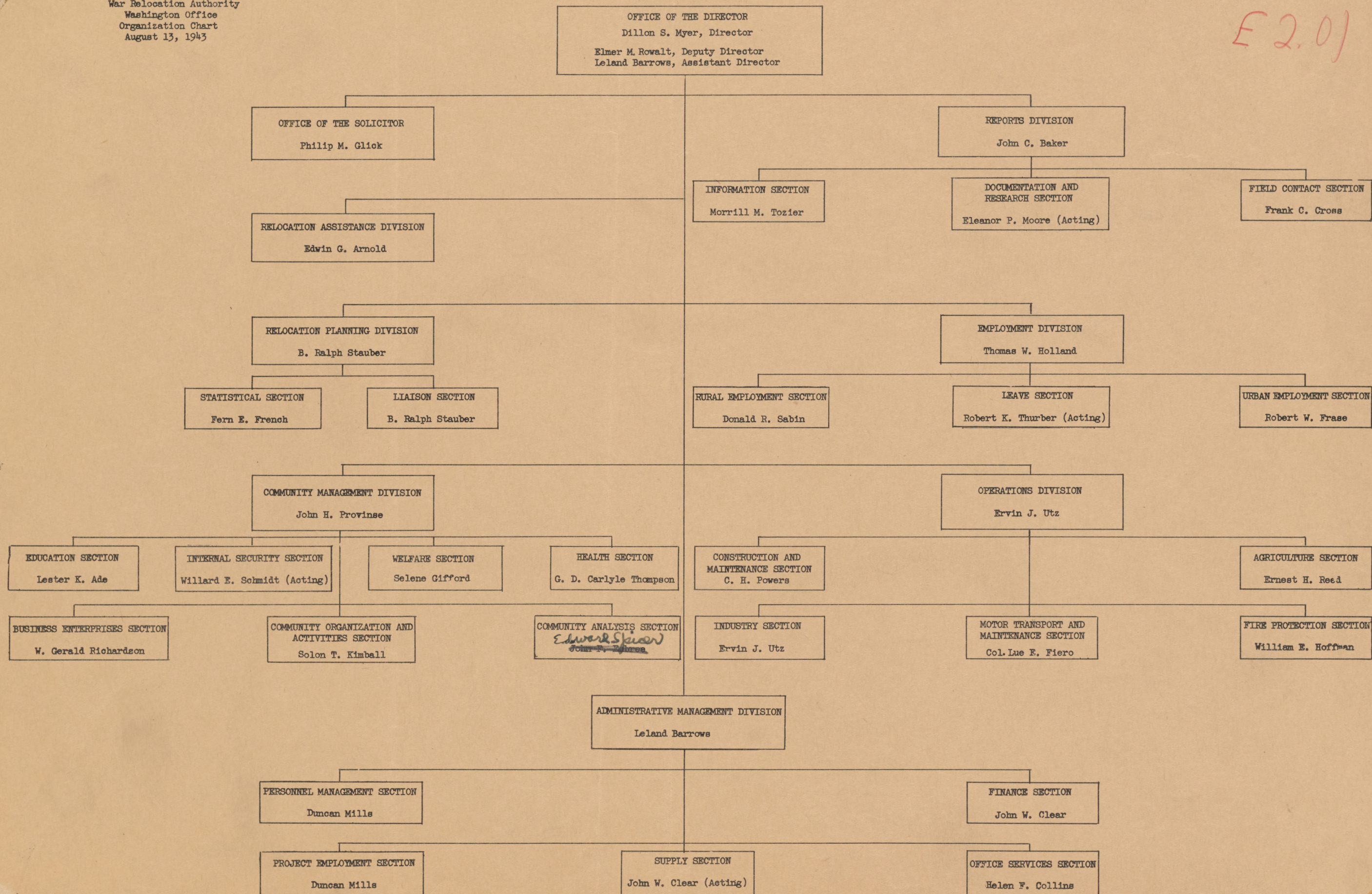

E2.01

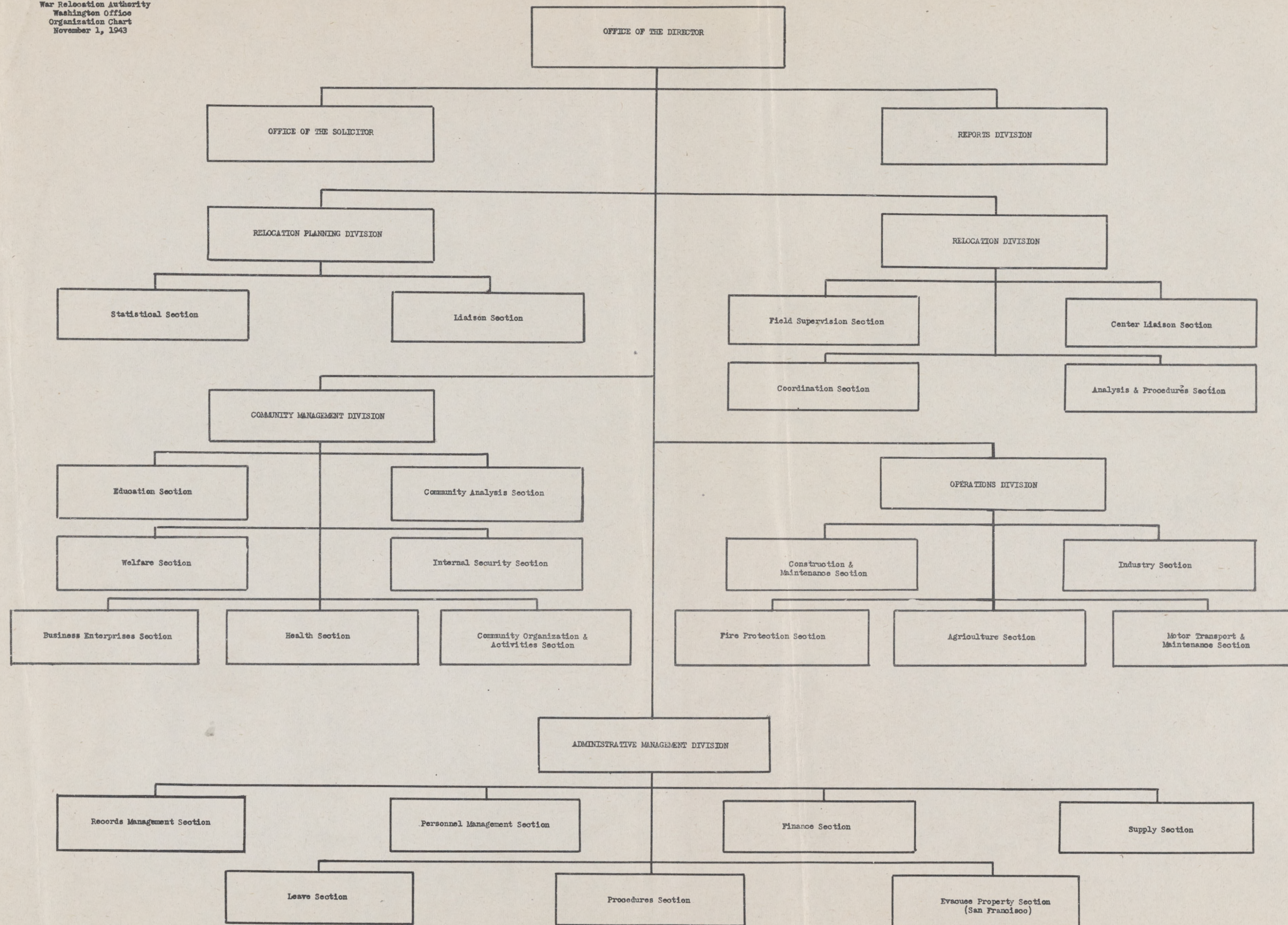

Office for Emergency Management
War Relocation Authority
Washington Office
Personnel Chart
November 1, 1943
(Chart #1 of 4 charts)

- (1) -- on detail from War Dept.
(2) -- on detail from Leave Section
(3) -- temporary appointment
(4) -- on reimbursable loan to WLB

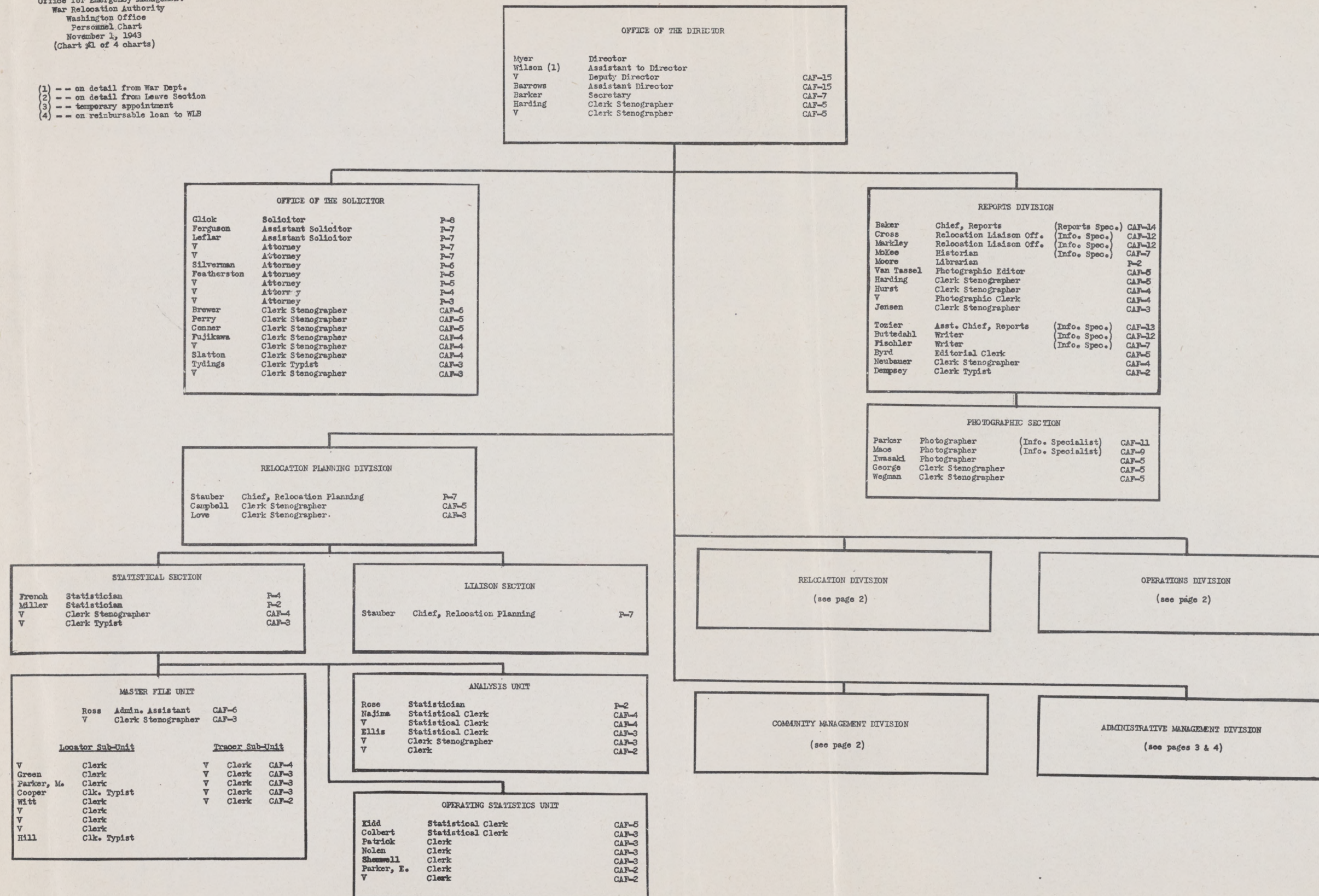

- (1) -- on detail from War Dept.
(2) -- on detail from Leave Section
(3) -- temporary appointment
(4) -- on reimbursable loan to WLB

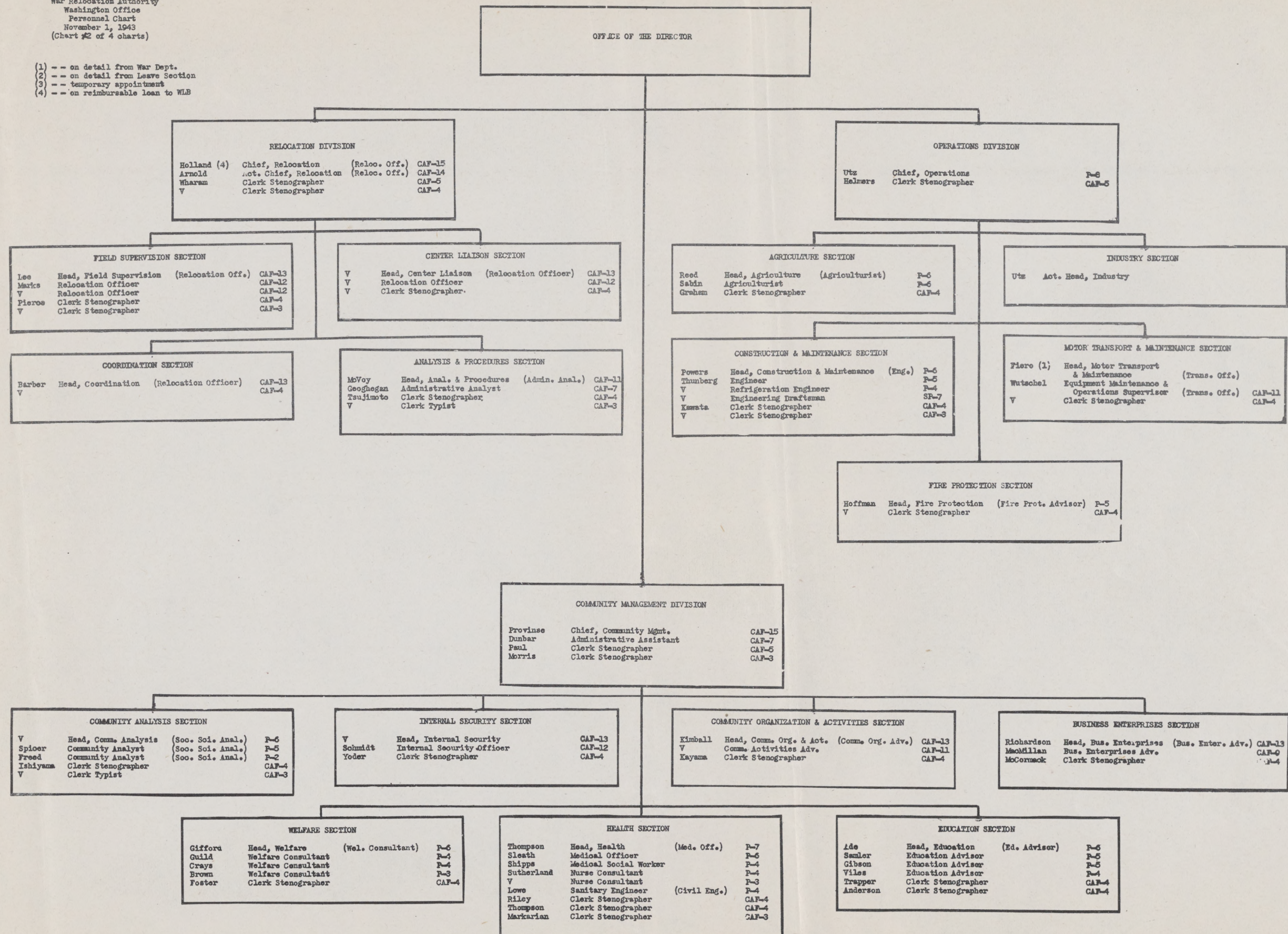

Office for Emergency Management
War Relocation Authority
Washington Office
Personnel Chart
November 1, 1943
(Chart #3 of 4 charts)

- (1) -- on detail from War Dept.
(2) -- on detail from Leave Section
(3) -- temporary appointment
(4) -- on reimbursable loan to WLB

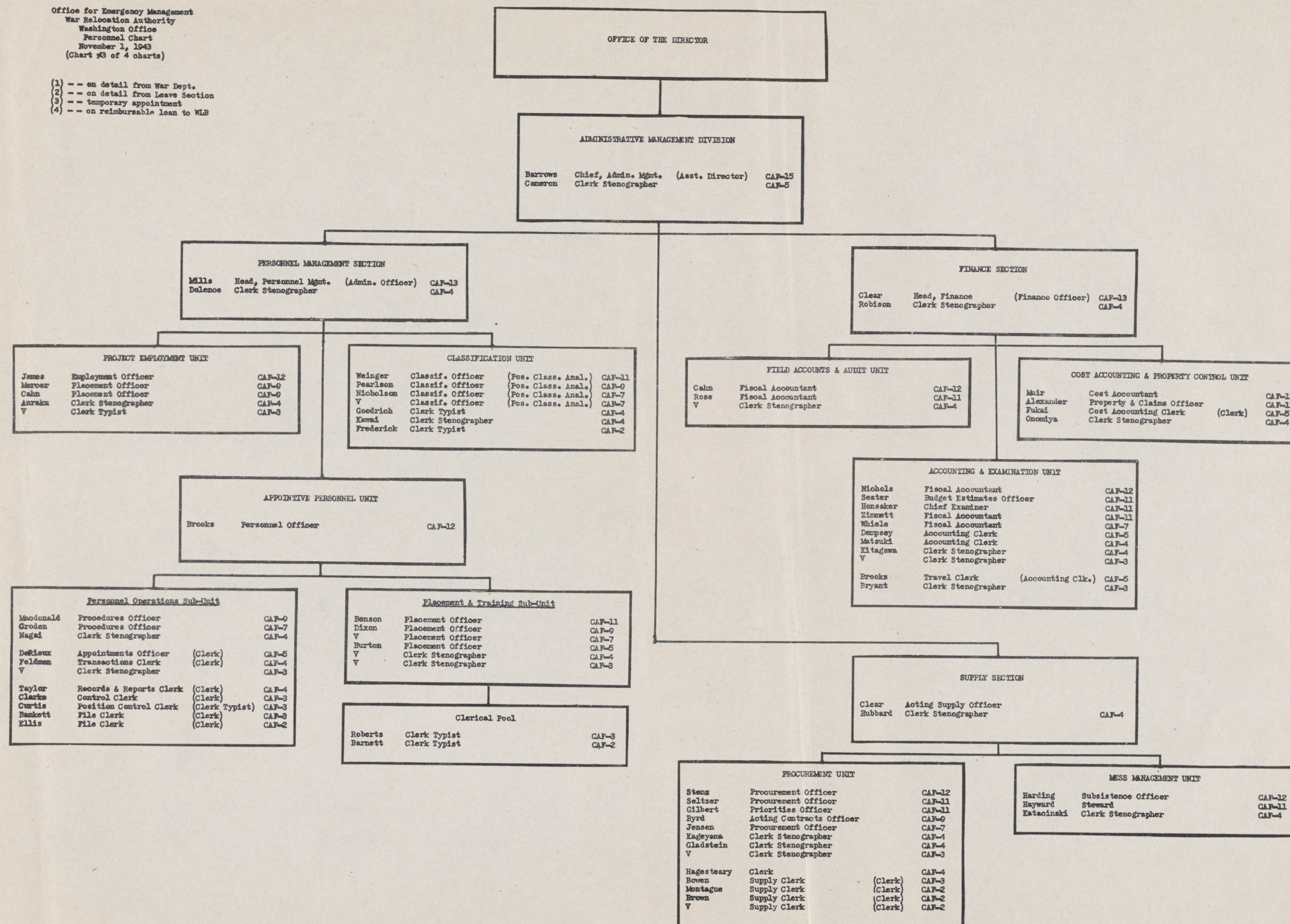

Office for Emergency Management
War Relocation Authority
Washington Office
Personnel Chart
November 1, 1943
(Chart #4 of 4 charts)

- (1) -- on detail from War Dept.
(2) -- on detail from Leave Section
(3) -- temporary appointment
(4) -- on reimbursable loan to WLB

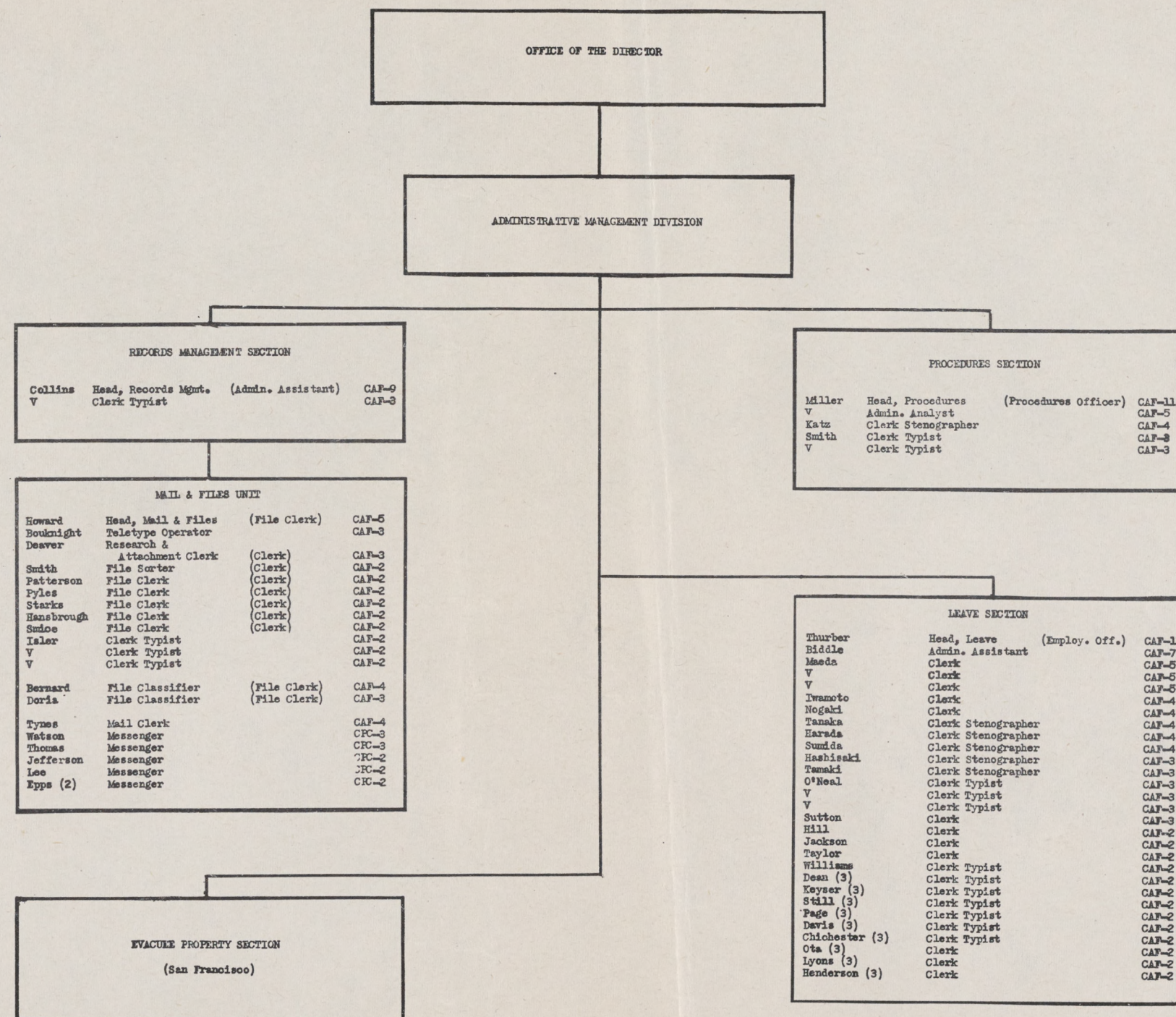

E2.01

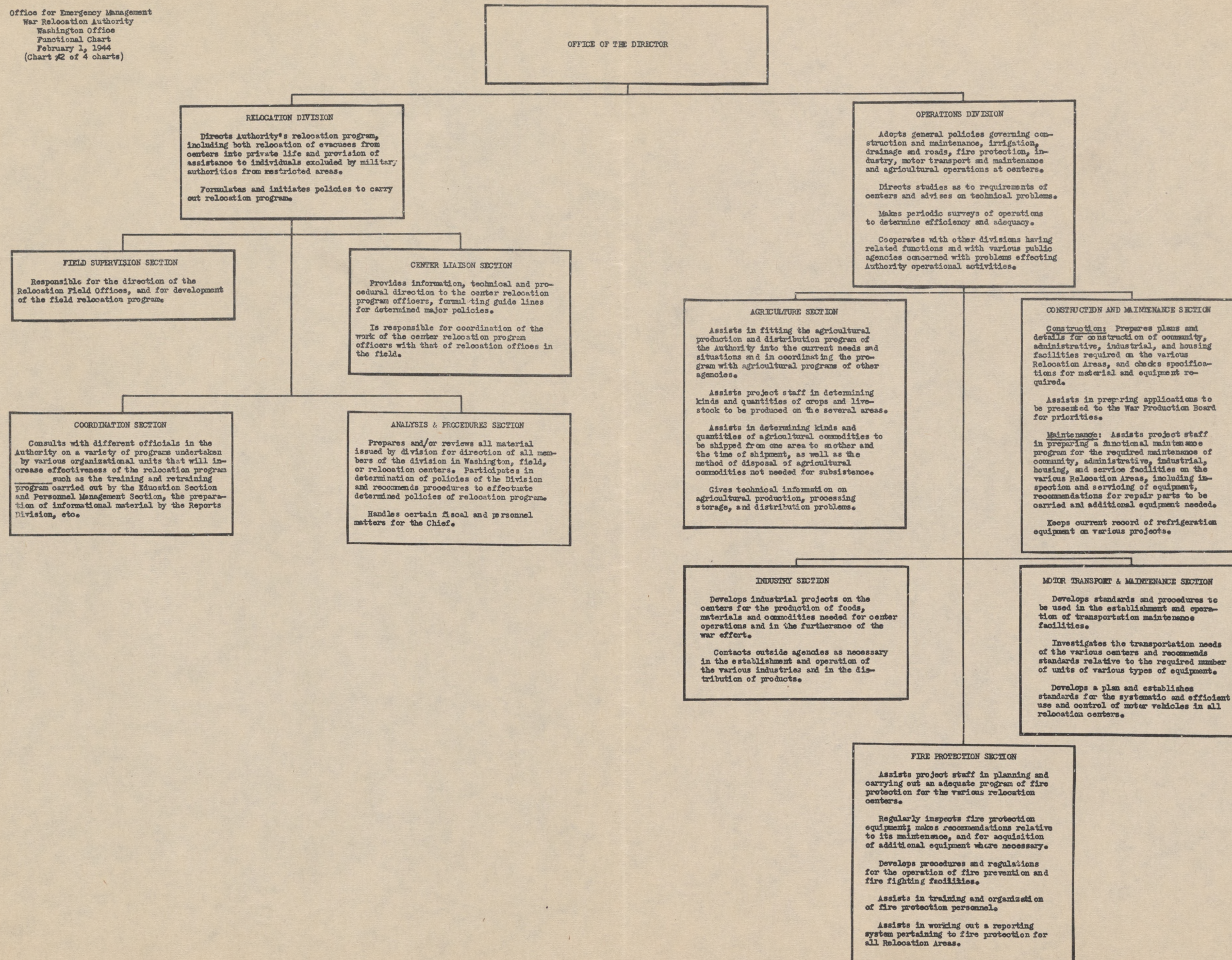

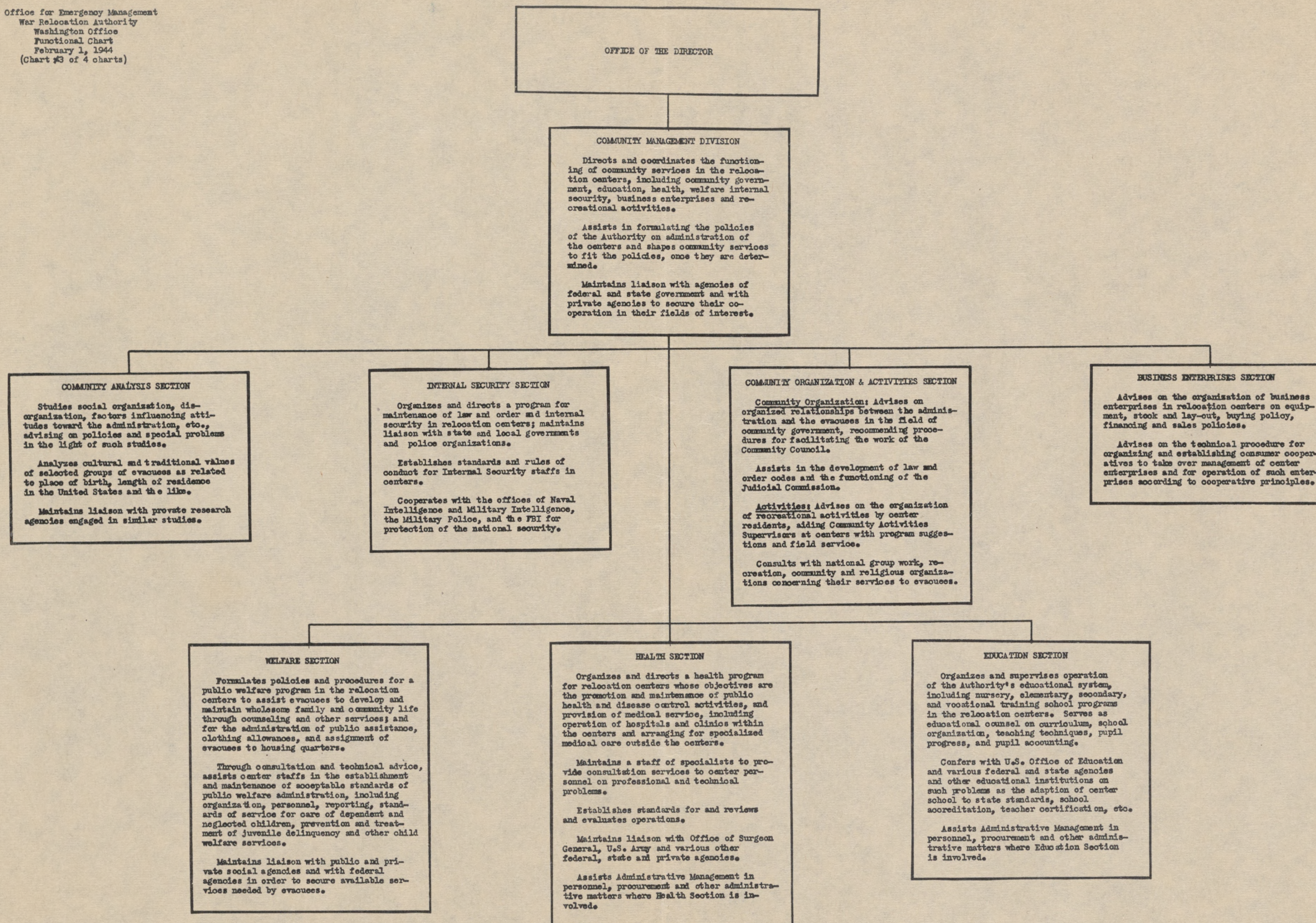

Barrett

E 2.01

Office for Emergency Management
War Relocation Authority
Relocation Center
Functional Chart
February 1, 1944
(Chart #1 of 4 charts)

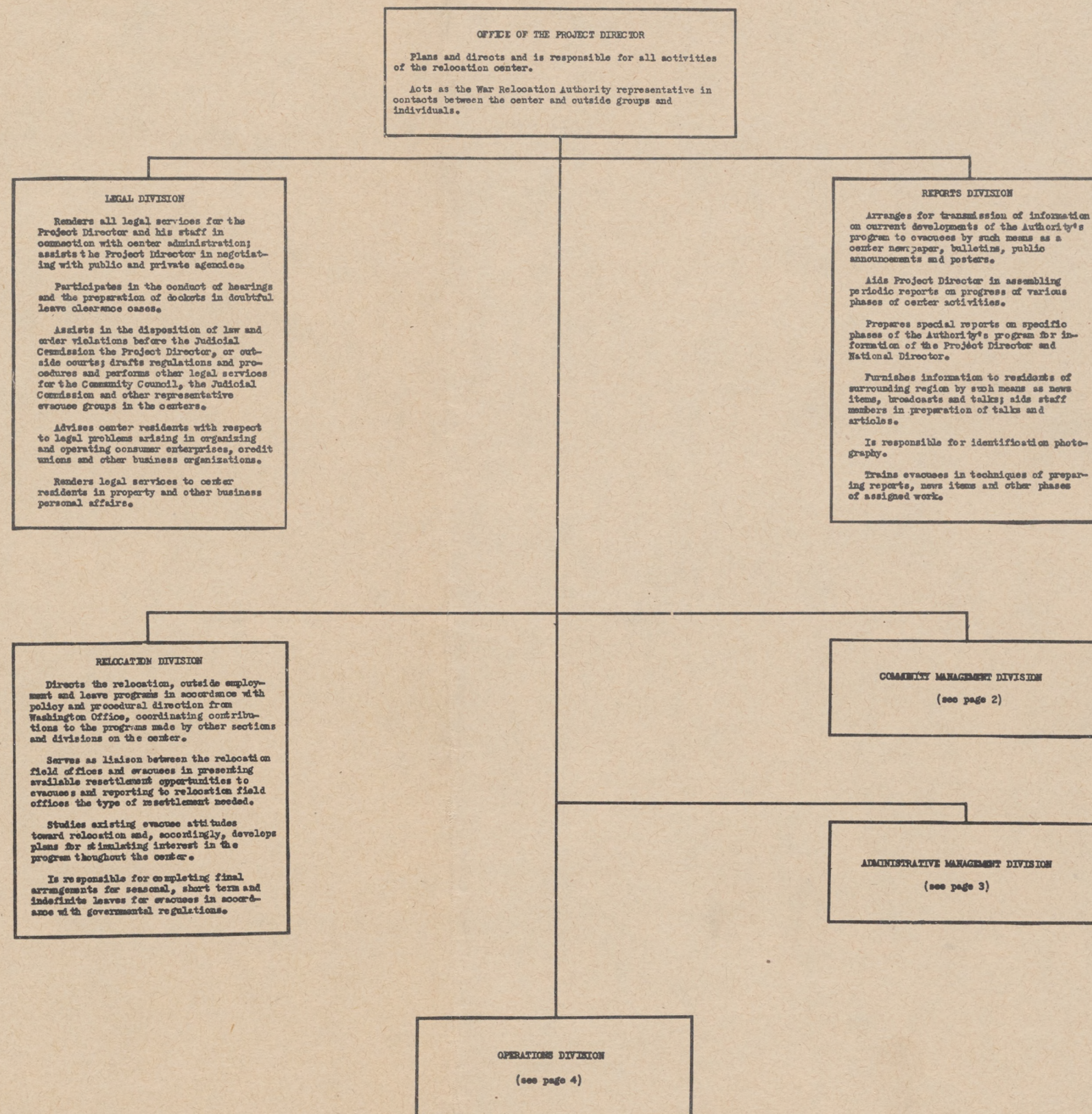

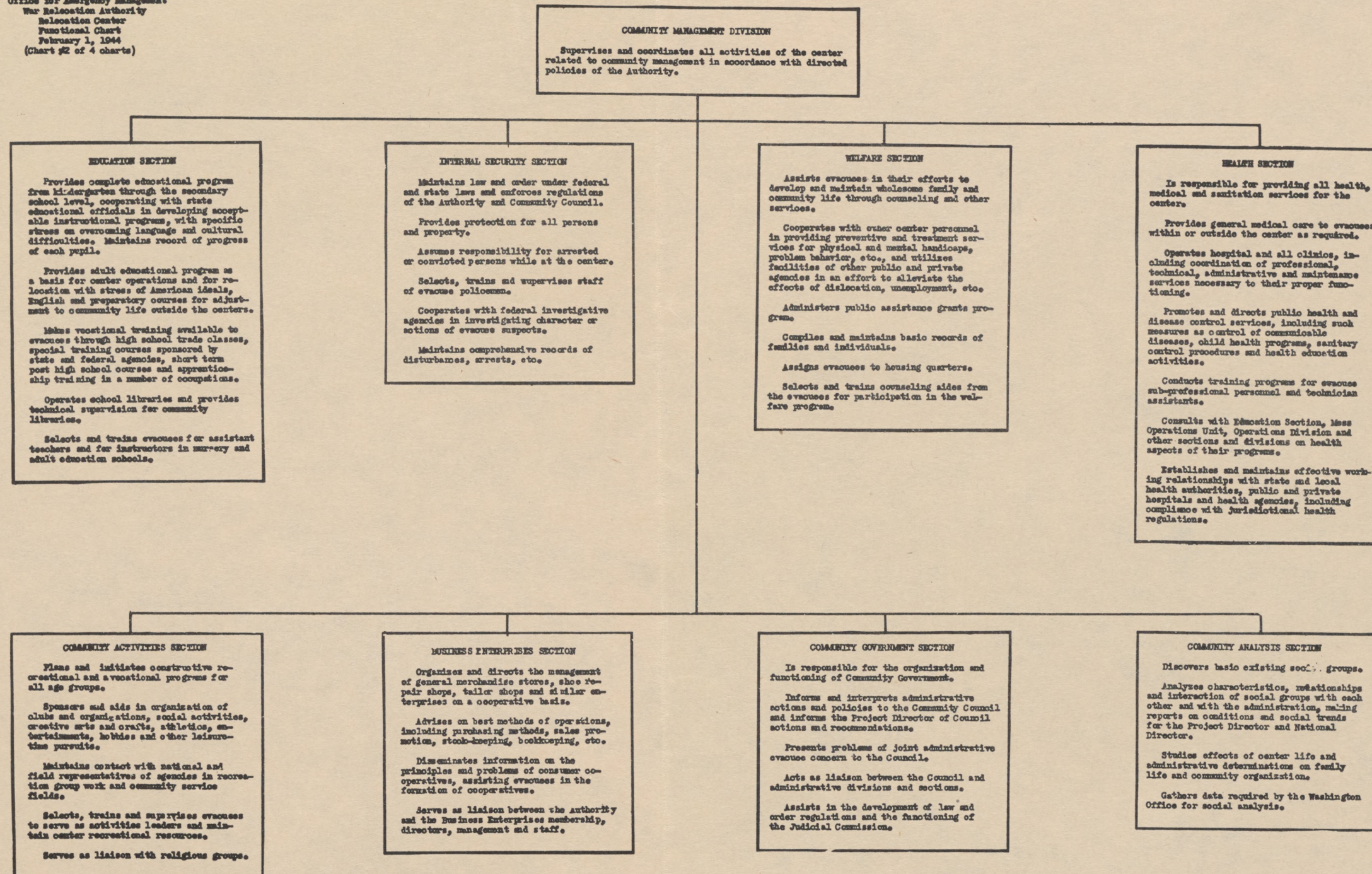

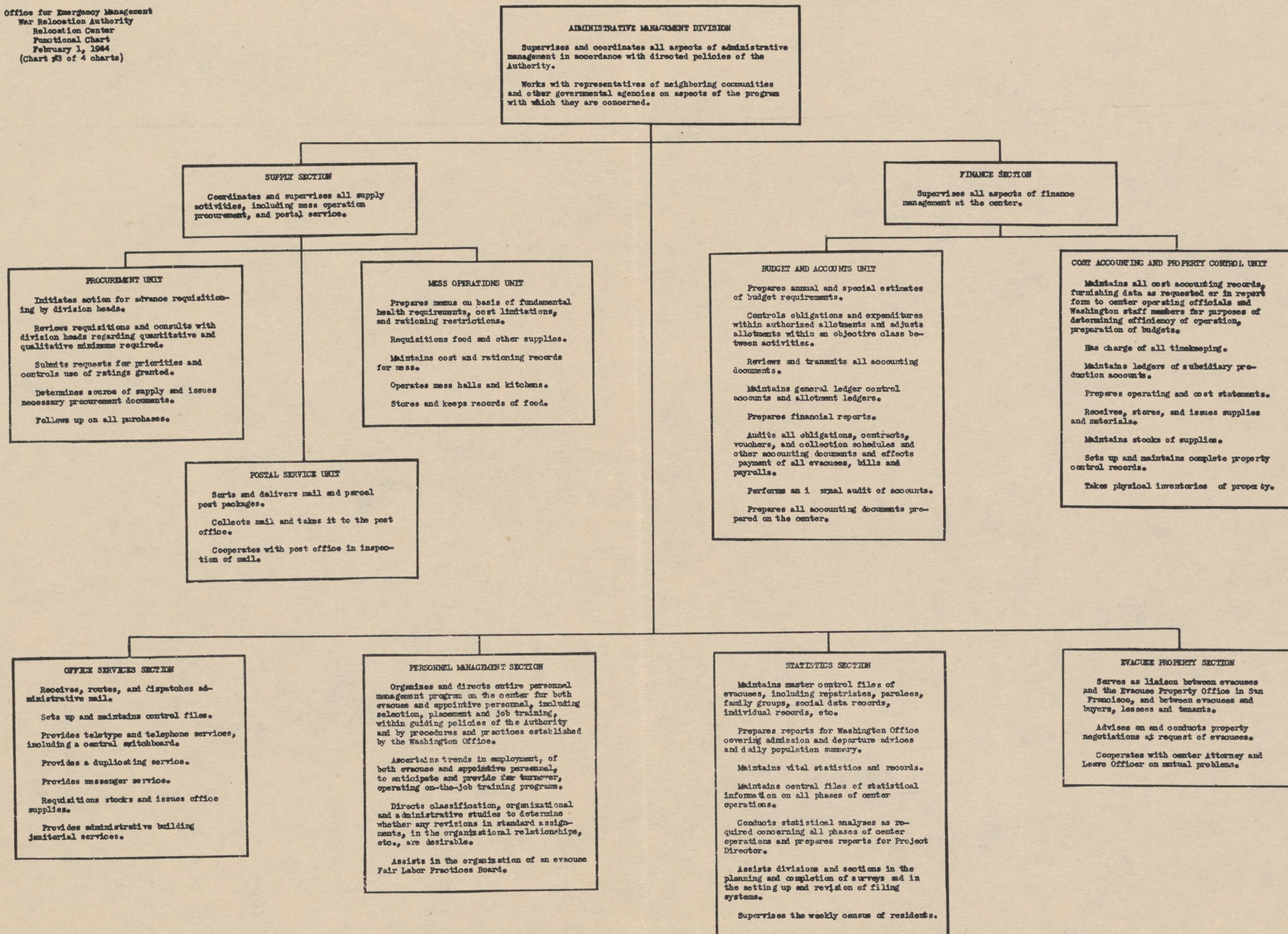

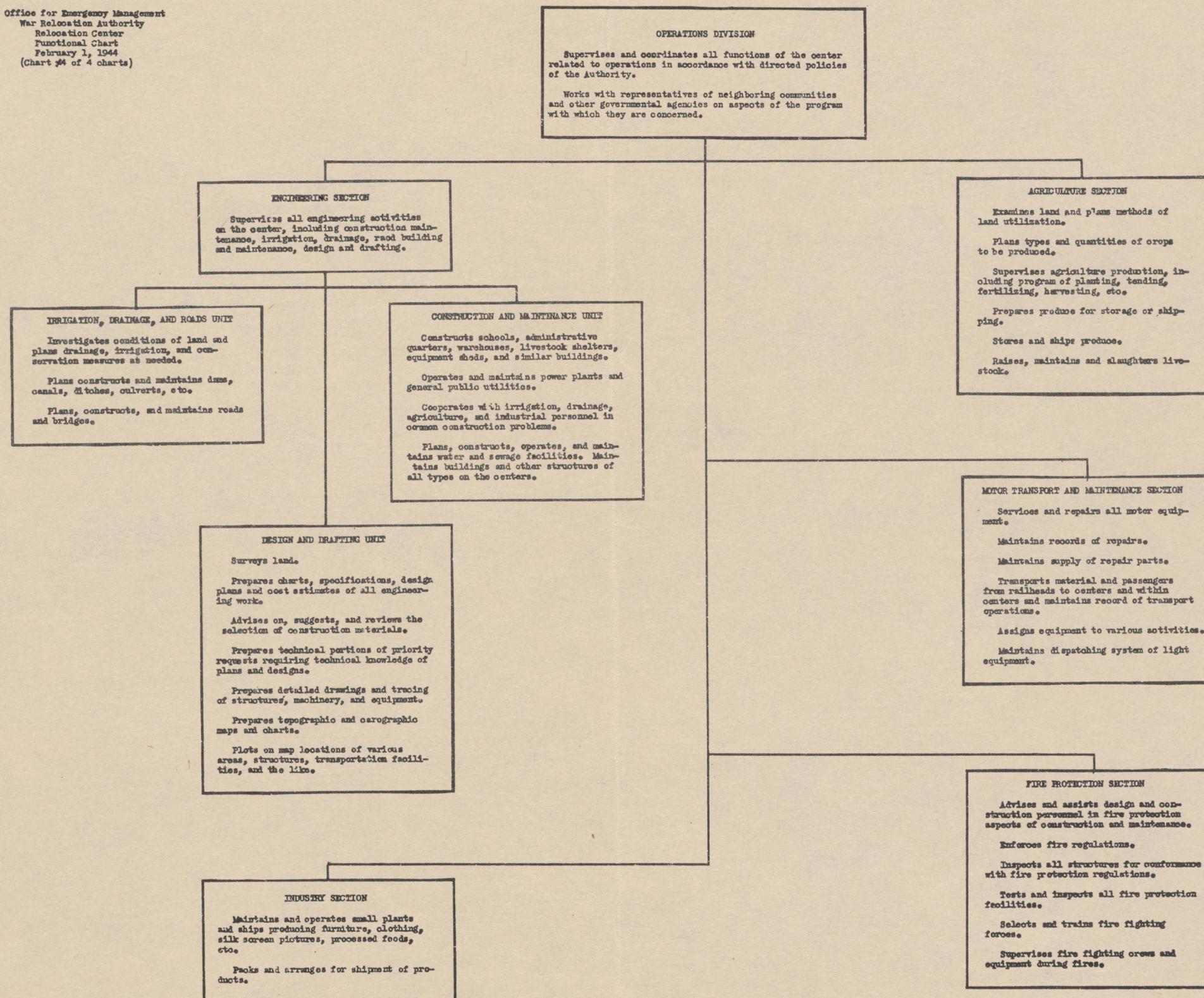

E2.01

Office for Emergency Management
War Relocation Authority
Washington Office
Organization Chart
February 1, 1944

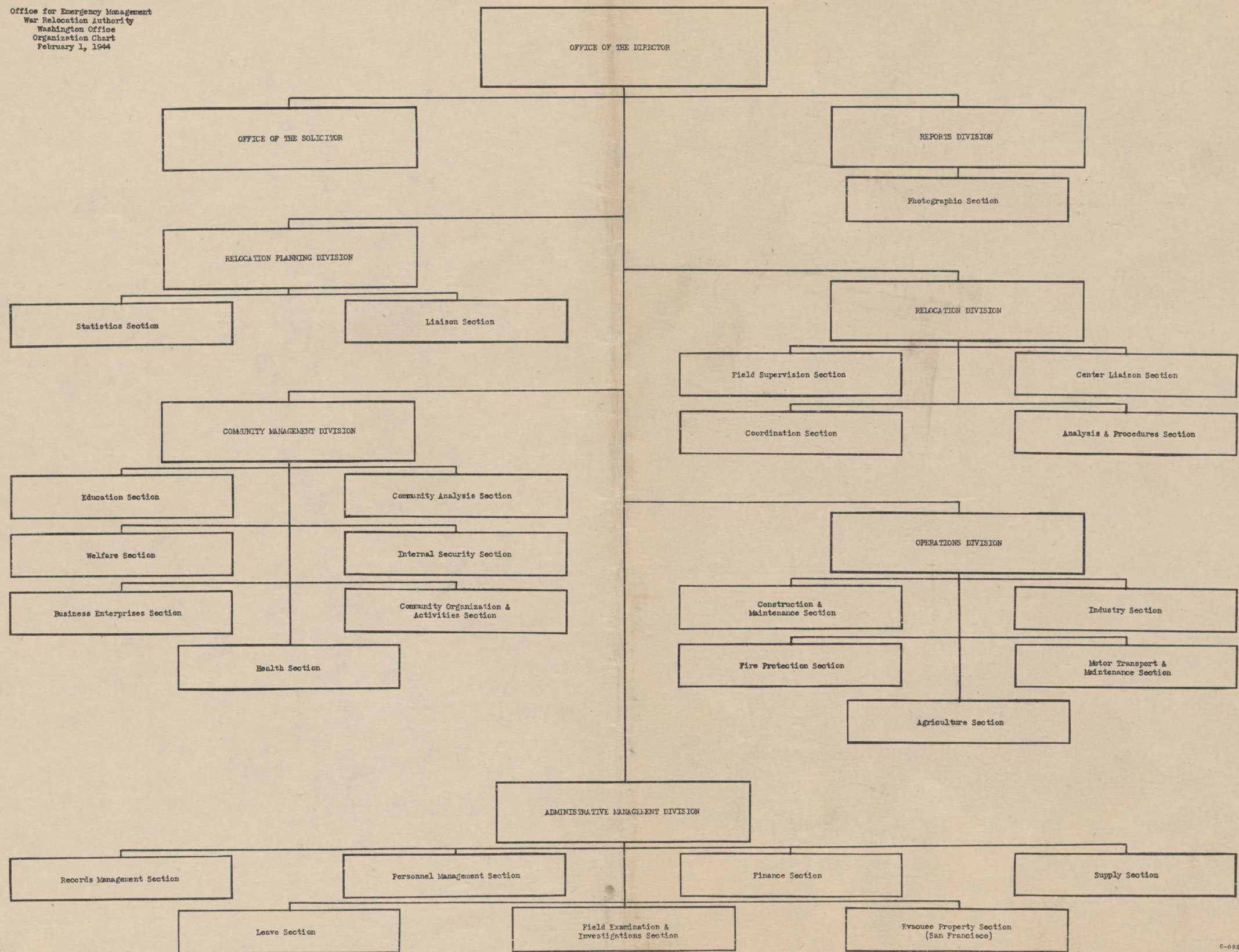

Office for Emergency Management
War Relocation Authority
Washington Office
Personnel Chart
February 1, 1944
(Chart #1 of 4 Charts)

- (1) -- on detail from War Dept.
(2) -- on detail from Leave Section
(3) -- temporary appointment
(4) -- an overlap position held by Miss Creasey for training purposes

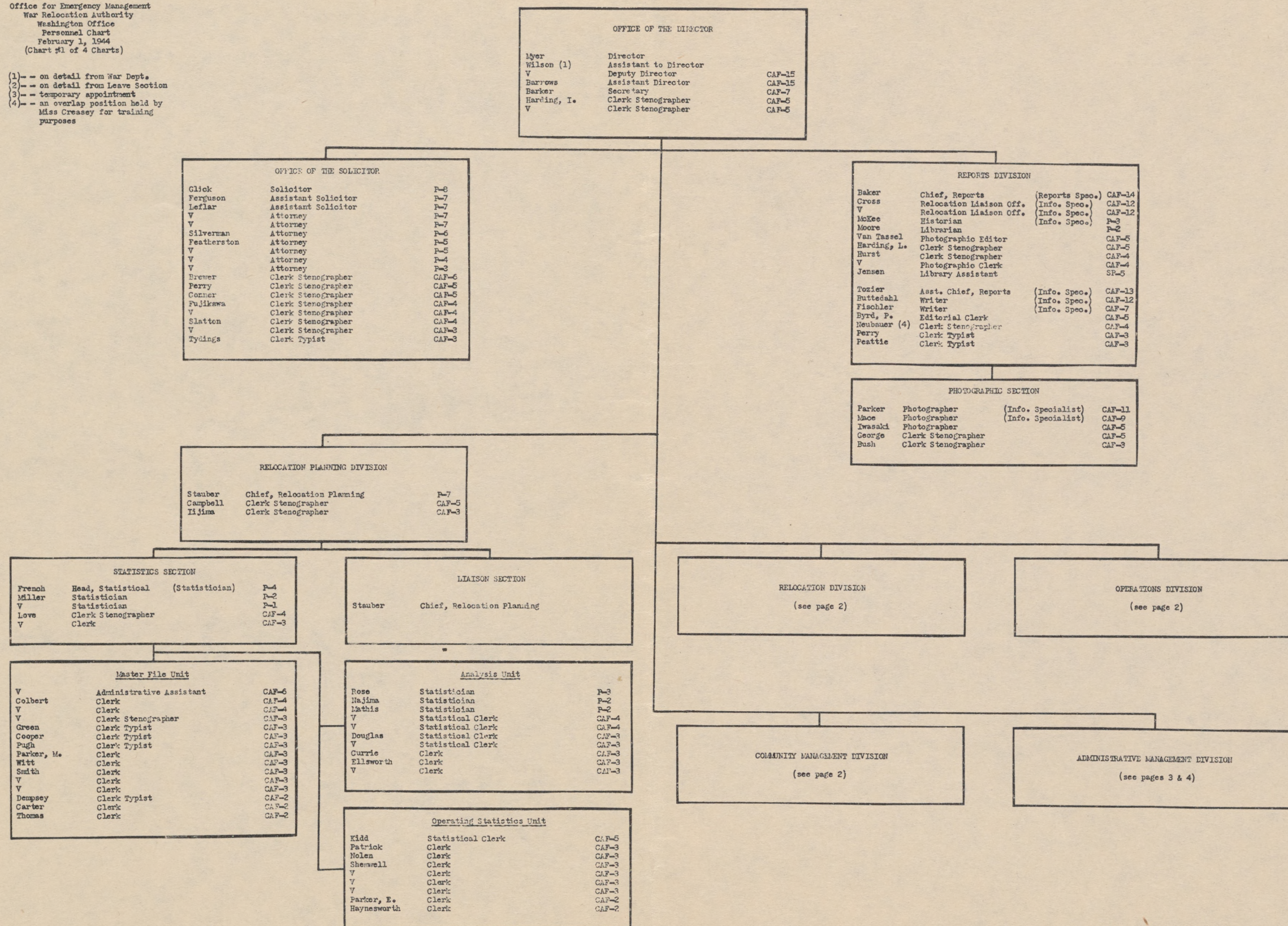

Office for Emergency Management
War Relocation Authority
Washington Office
Personnel Chart
February 1, 1944
(Chart #2 of 4 Charts)

- (1) -- on detail from War Dept.
(2) -- on detail from Leave Section
(3) -- temporary appointment
(4) -- an overlap position held by Miss Cressley for training purposes

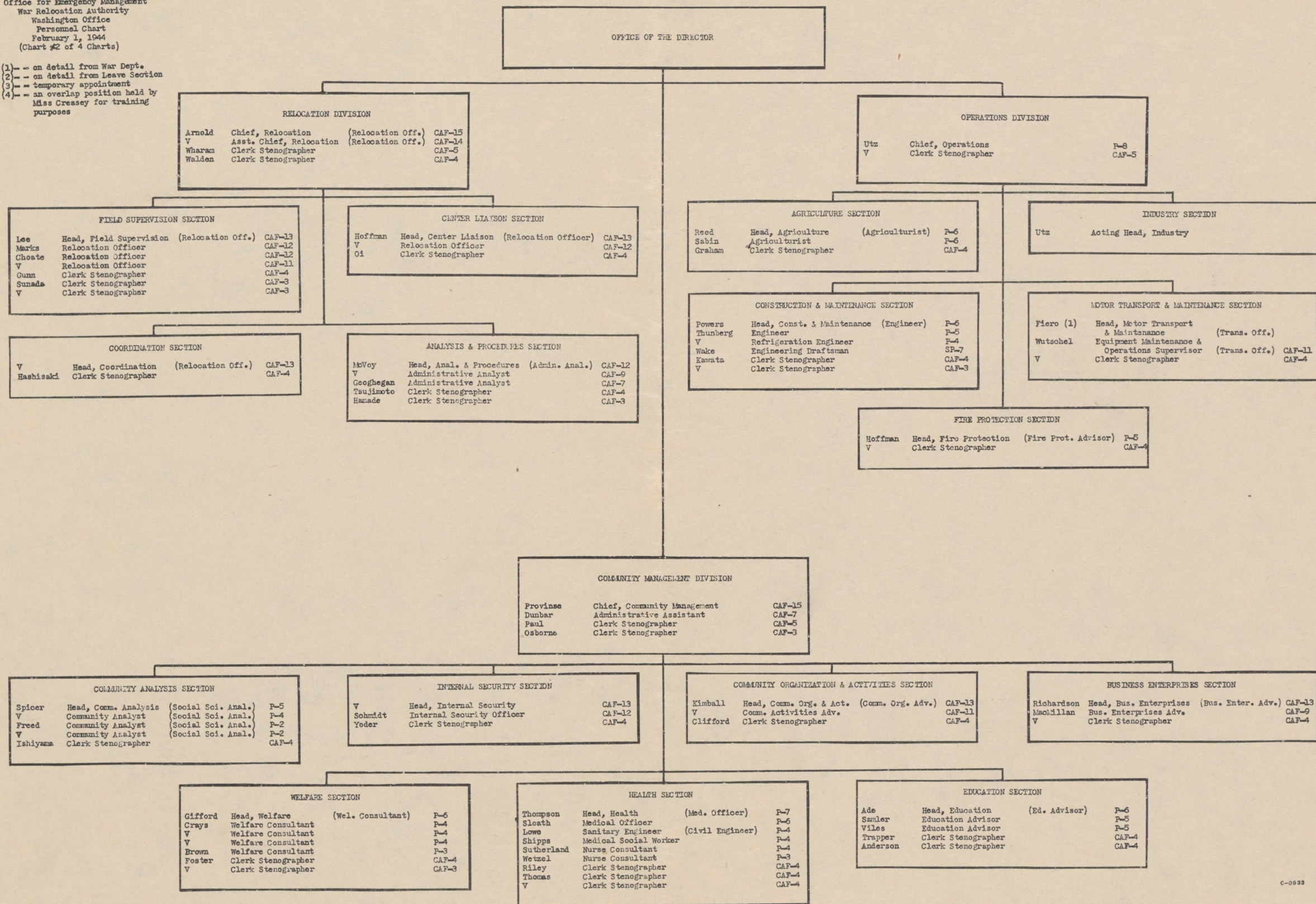

Office for Emergency Management
War Relocation Authority
Washington Office
Personnel Chart
February 1, 1944
(Chart #3 of 4 Charts)

- (1) - on detail from War Dept.
(2) - on detail from Leave Section
(3) - temporary appointment
(4) - an overlap position held by Miss Creasey for training purposes

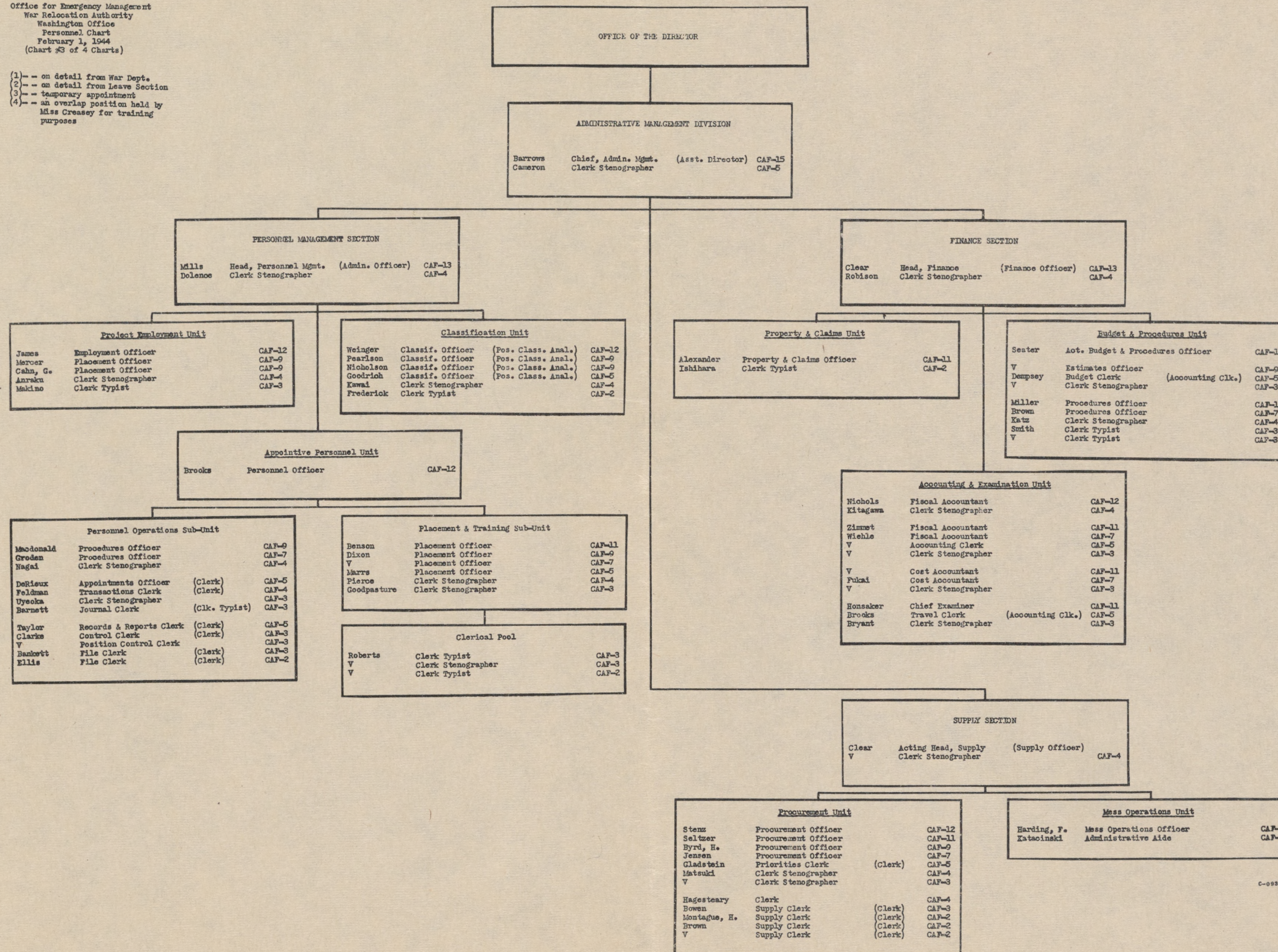

Office for Emergency Management
War Relocation Authority
Washington Office
Personnel Chart
February 1, 1944
(Chart #4 of 4 Charts)

- (1) -- on detail from War Dept.
(2) -- on detail from Leave Section
(3) -- temporary appointment
(4) -- an overlap position held by Miss Cressley for training purposes

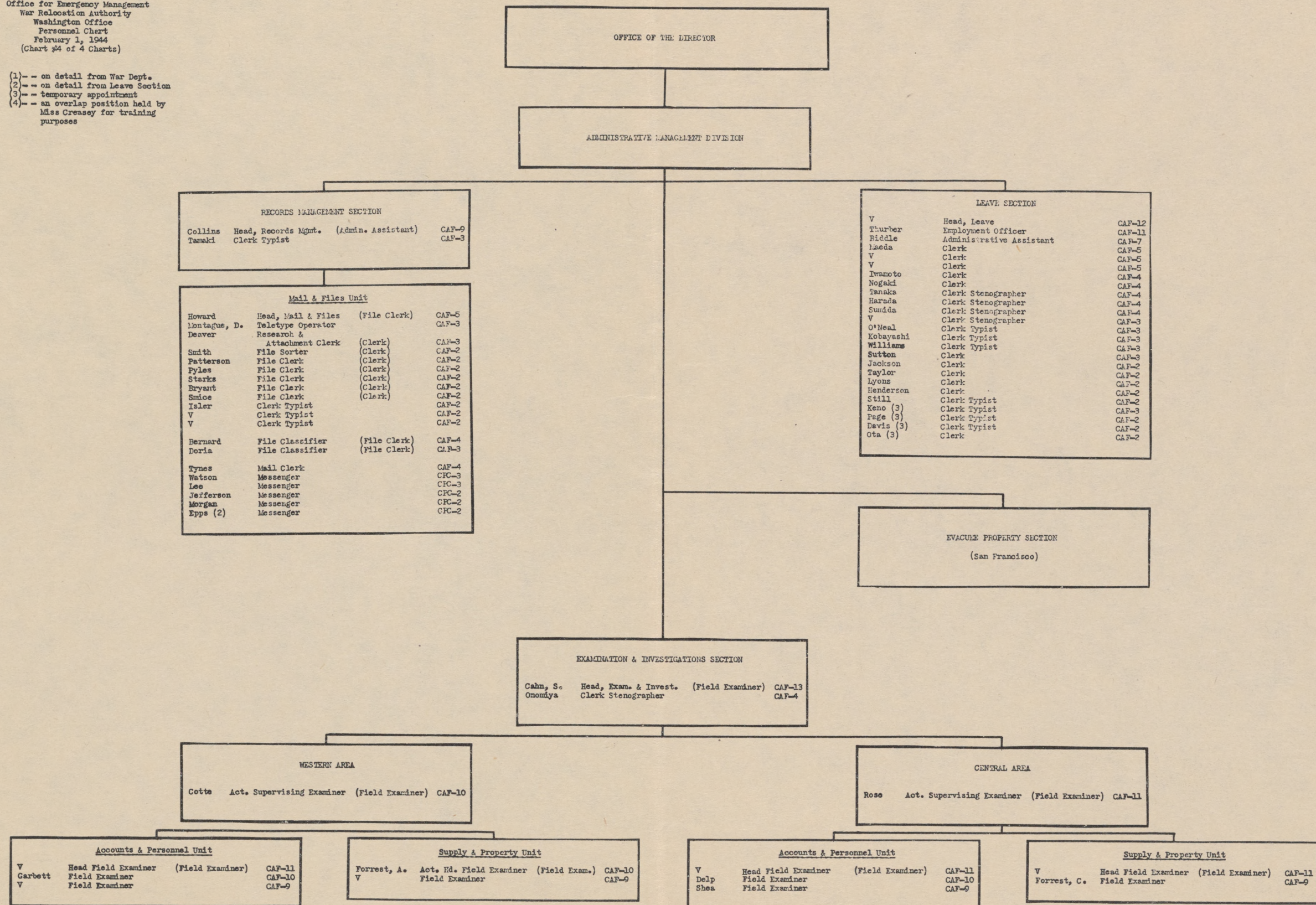

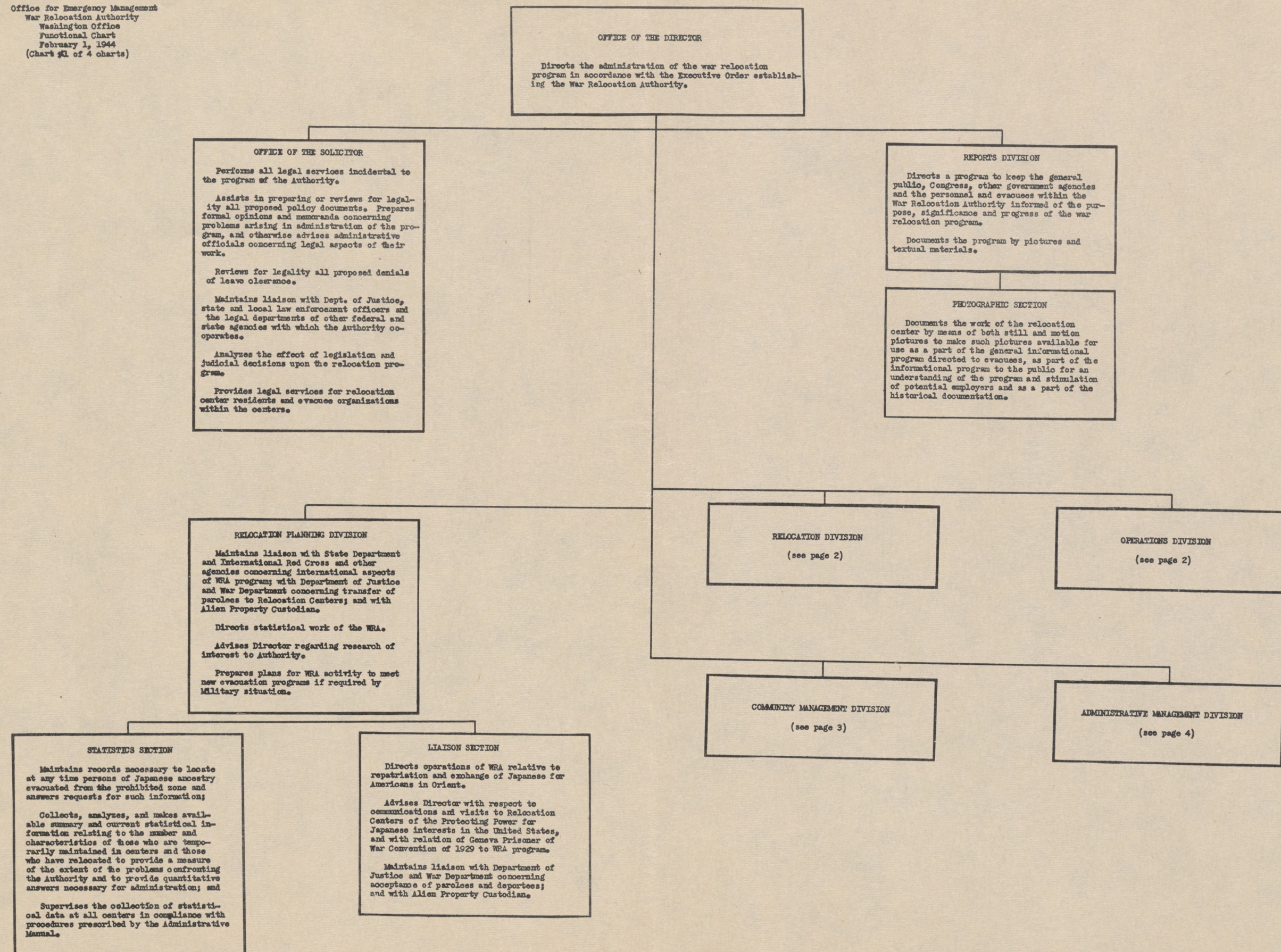

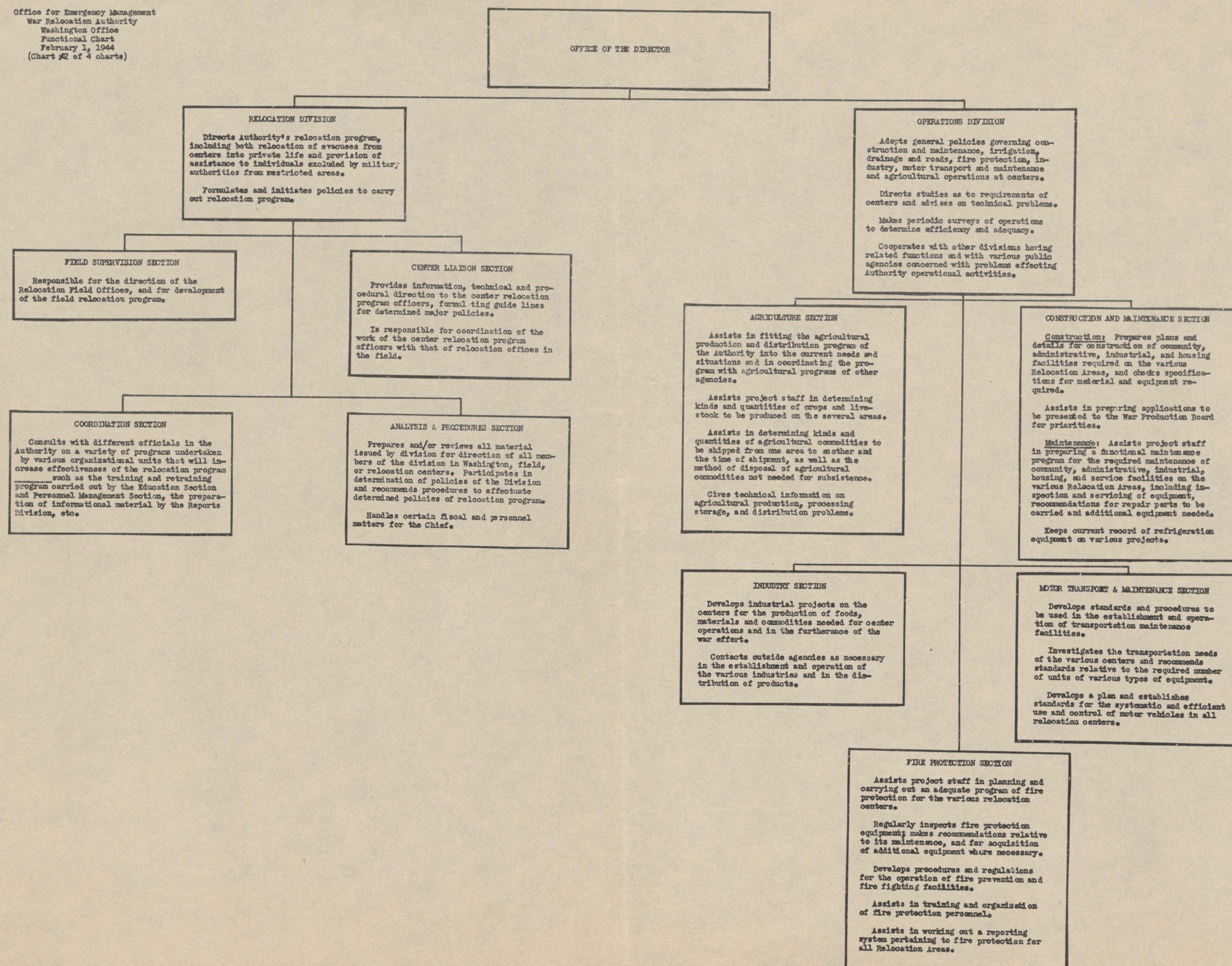

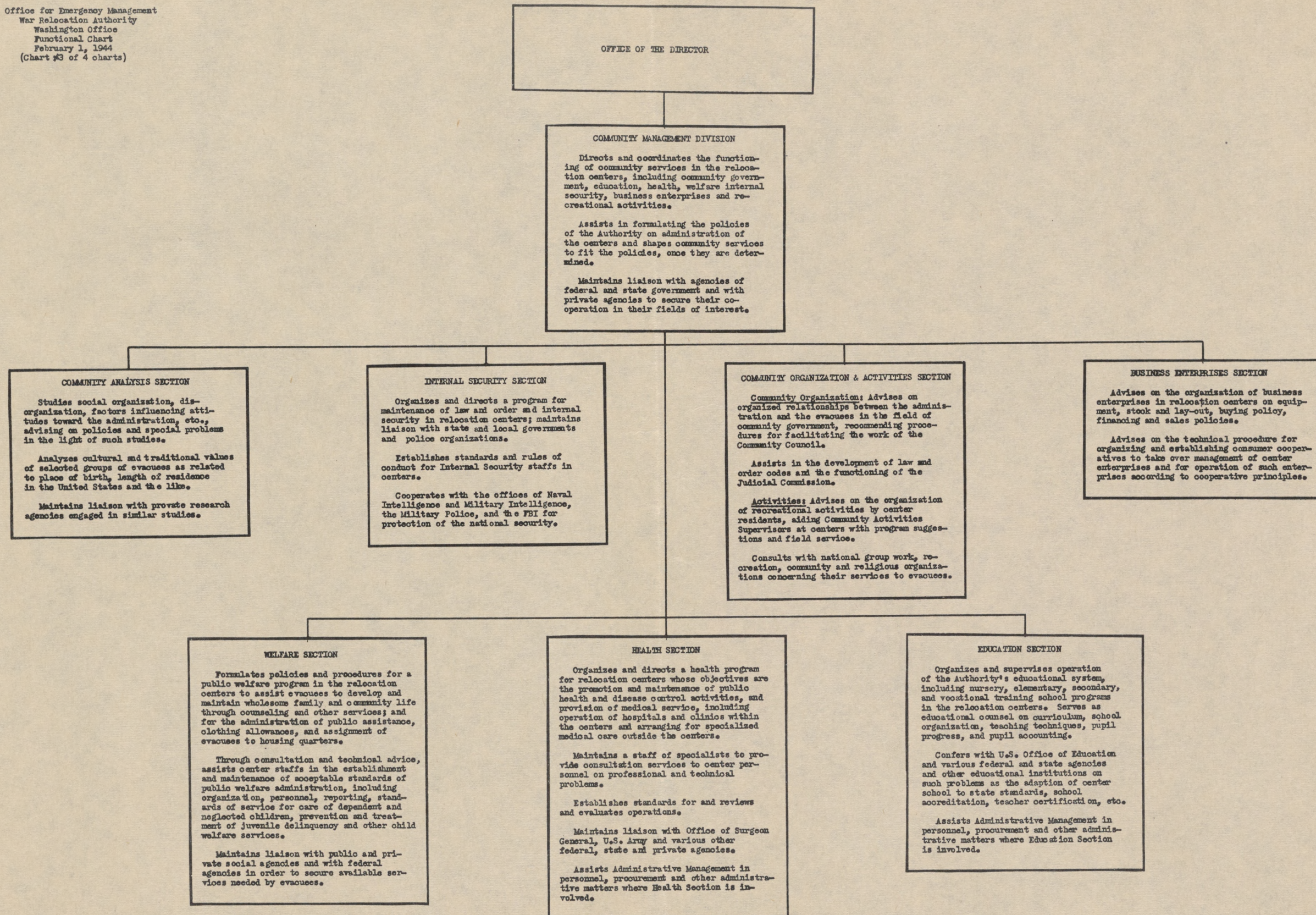

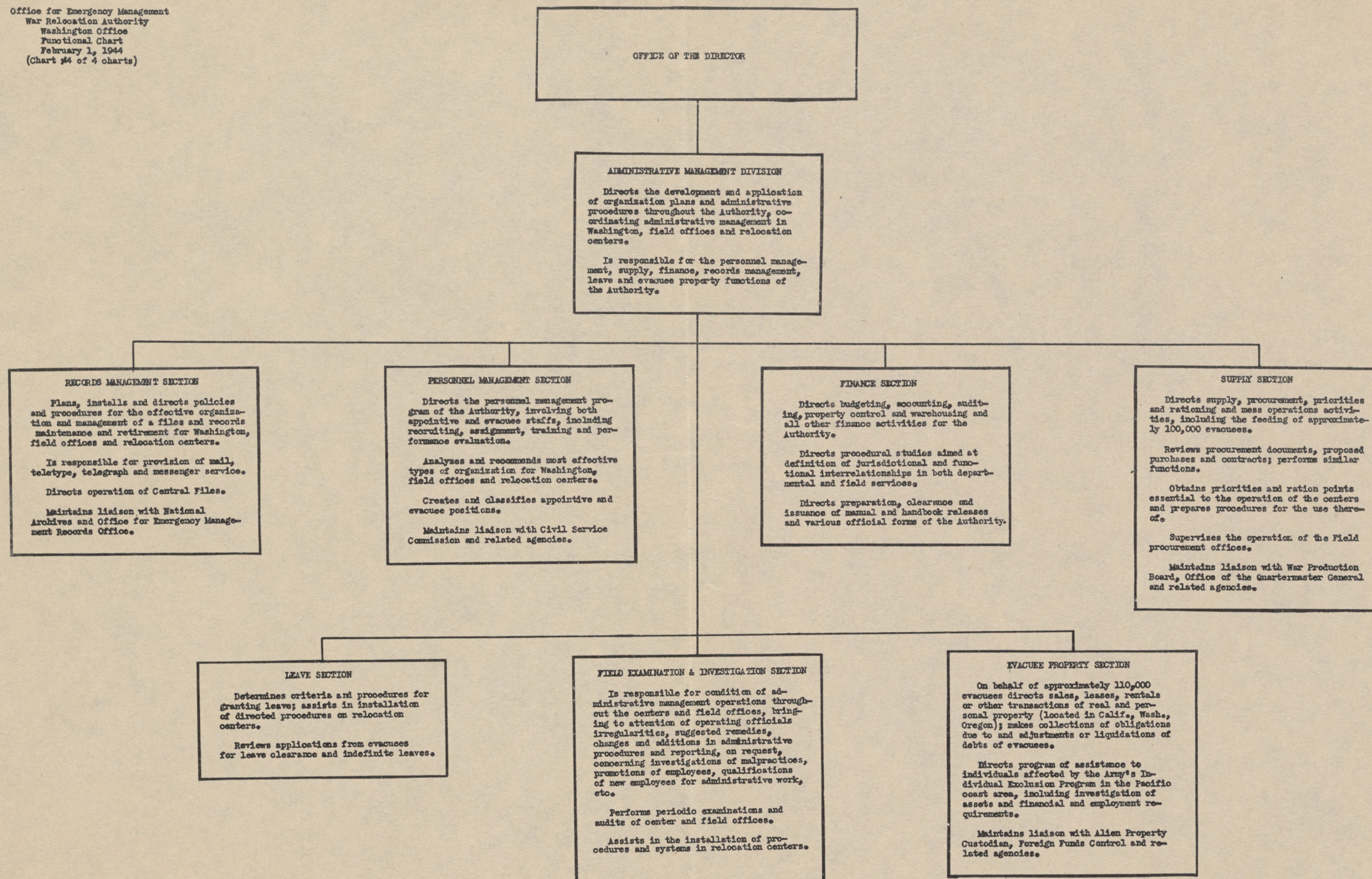

Office for Emergency Management
War Relocation Authority
Washington Office
Personnel Chart
February 1, 1944
(Chart #1 of 4 Charts)

- (1) - on detail from War Dept.
(2) - on detail from Leave Section
(3) - temporary appointment
(4) - an overlap position held by Miss Creasey for training purposes

E2.01

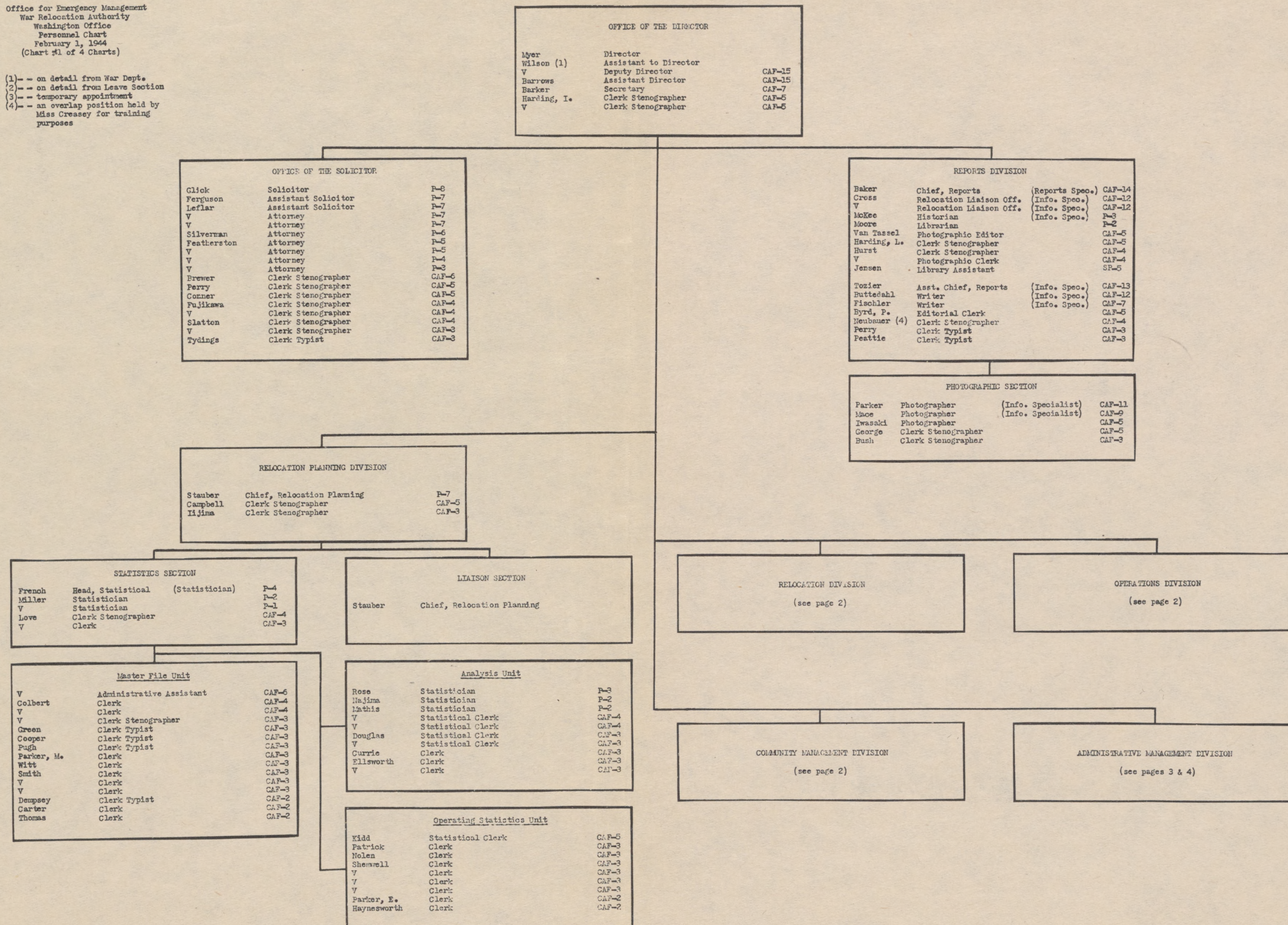

Office for Emergency Management
War Relocation Authority
Washington Office
Personnel Chart
February 1, 1944
(Chart #2 of 4 Charts)

- (1) - on detail from War Dept.
(2) - on detail from Leave Section
(3) - temporary appointment
(4) - an overlap position held by Miss Cressey for training purposes

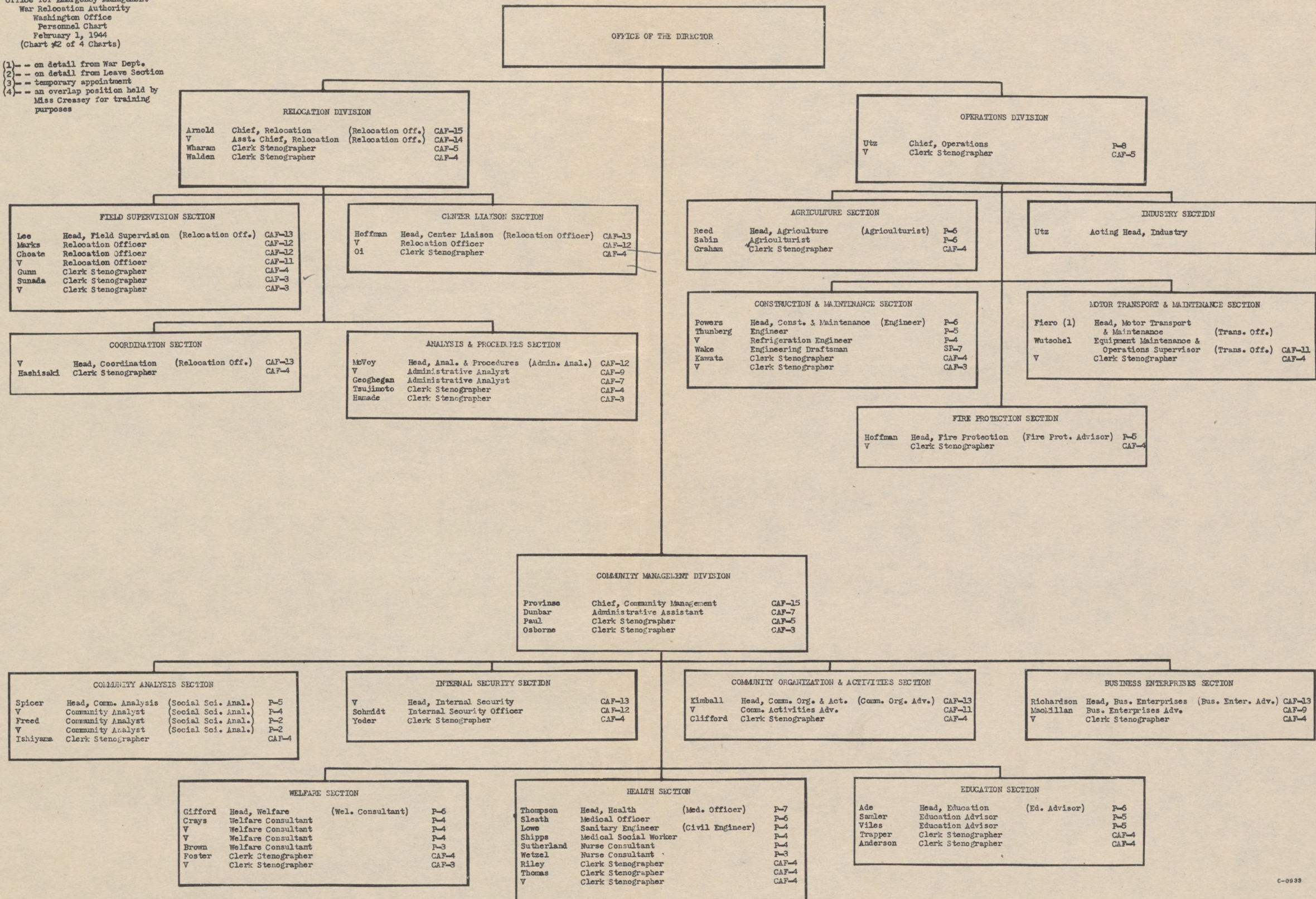

Office for Emergency Management
War Relocation Authority
Washington Office
Personnel Chart
February 1, 1944
(Chart #3 of 4 Charts)

- (1) - on detail from War Dept.
(2) - on detail from Leave Section
(3) - temporary appointment
(4) - an overlap position held by Miss Creasey for training purposes

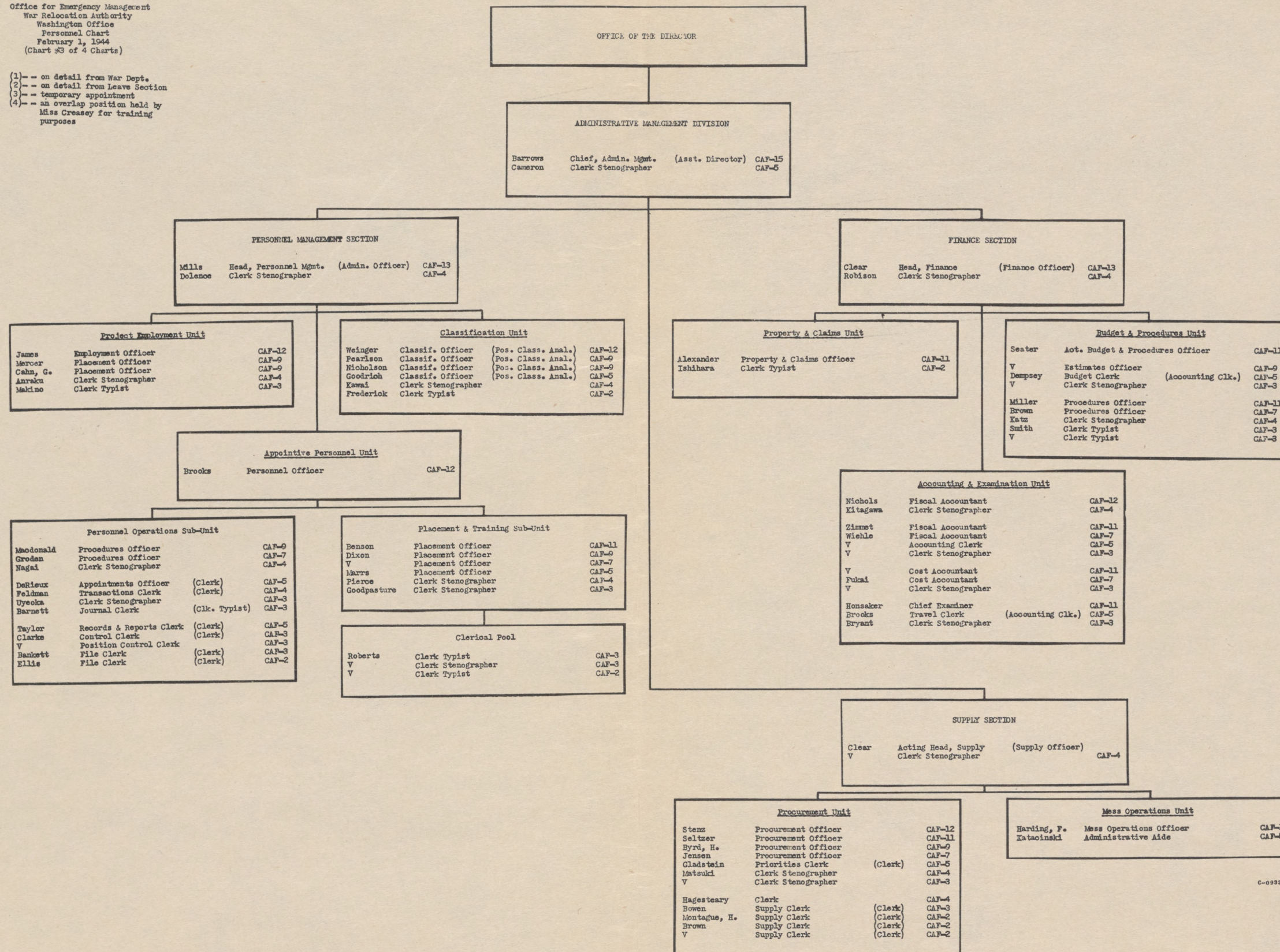

Office for Emergency Management
War Relocation Authority
Washington Office
Personnel Chart
February 1, 1944
(Chart #4 of 4 Charts)

- (1) -- on detail from War Dept.
(2) -- on detail from Leave Section
(3) -- temporary appointment
(4) -- an overlap position held by Miss Creasey for training purposes

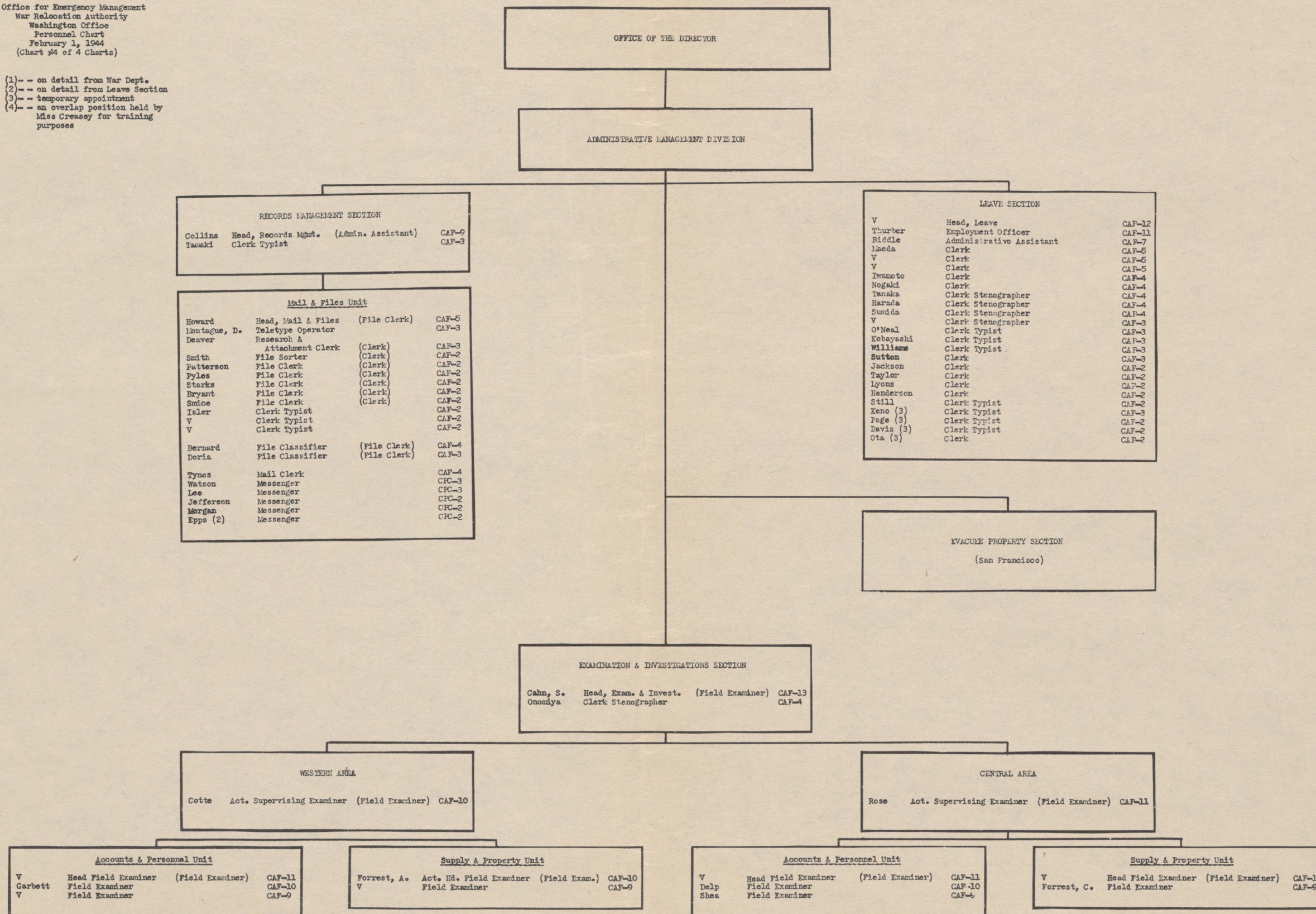

Wash E2001
Office

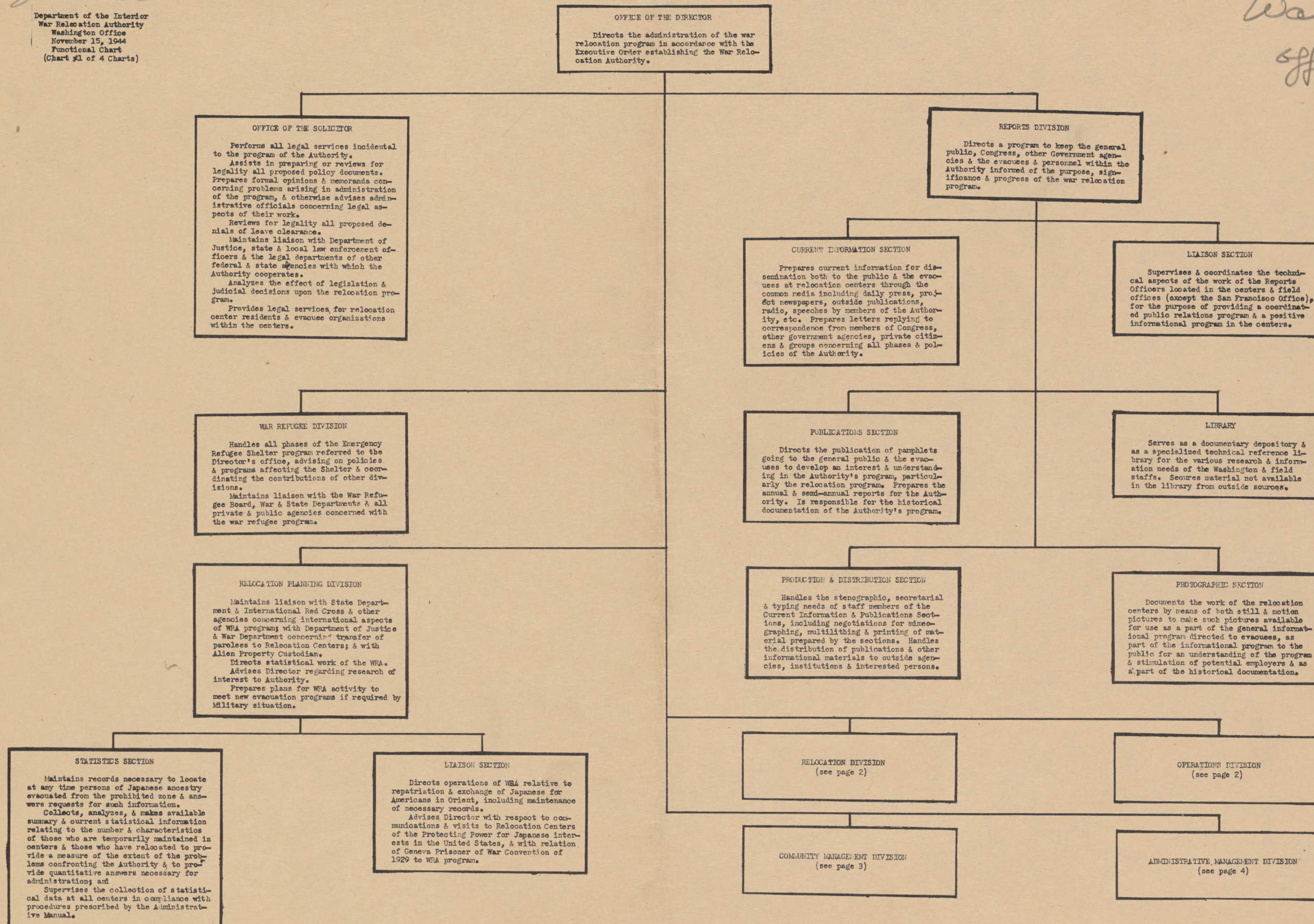

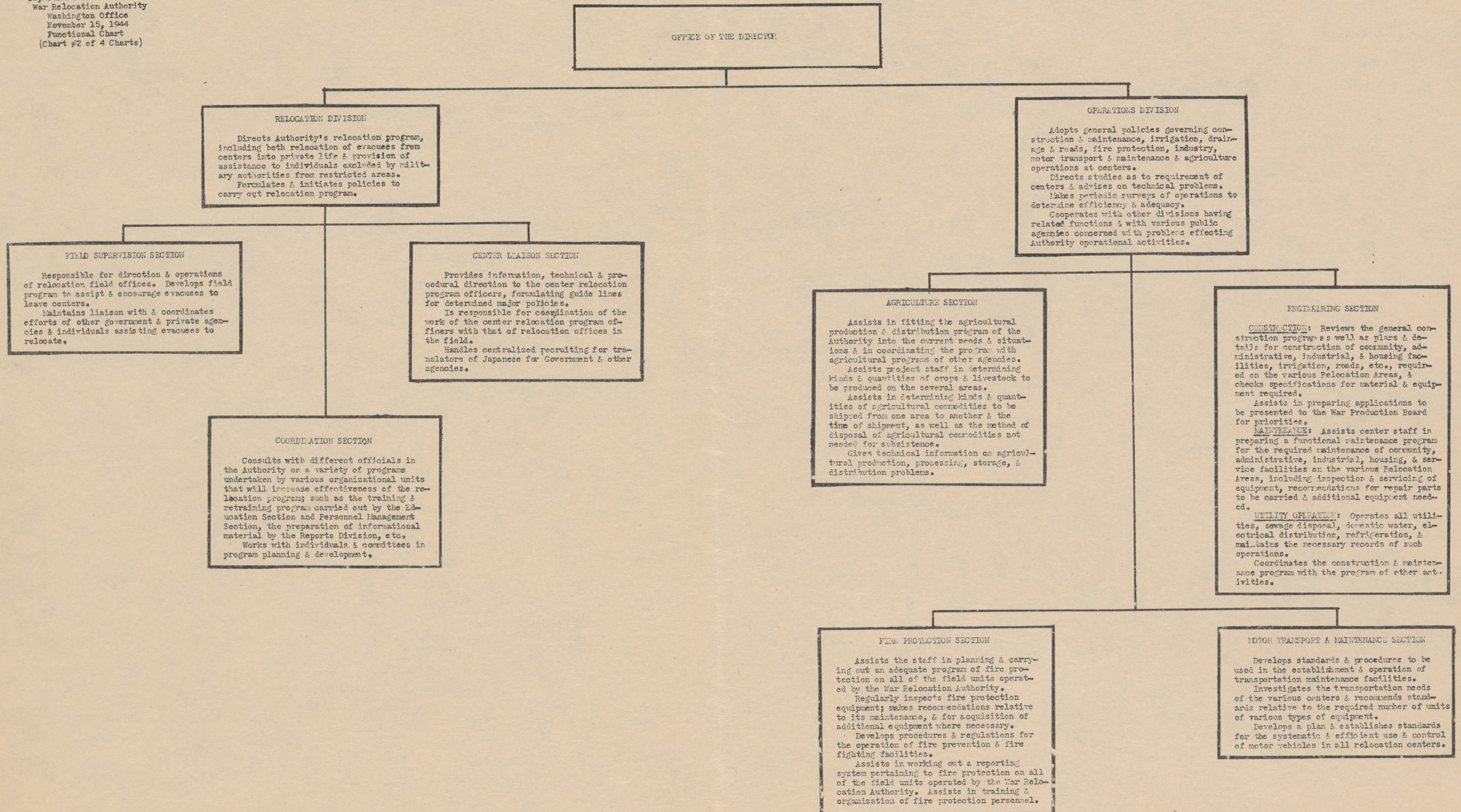

Department of the Interior
War Relocation Authority
Washington Office
November 15, 1944
Functional Chart
(Chart #3 of 4 Charts)

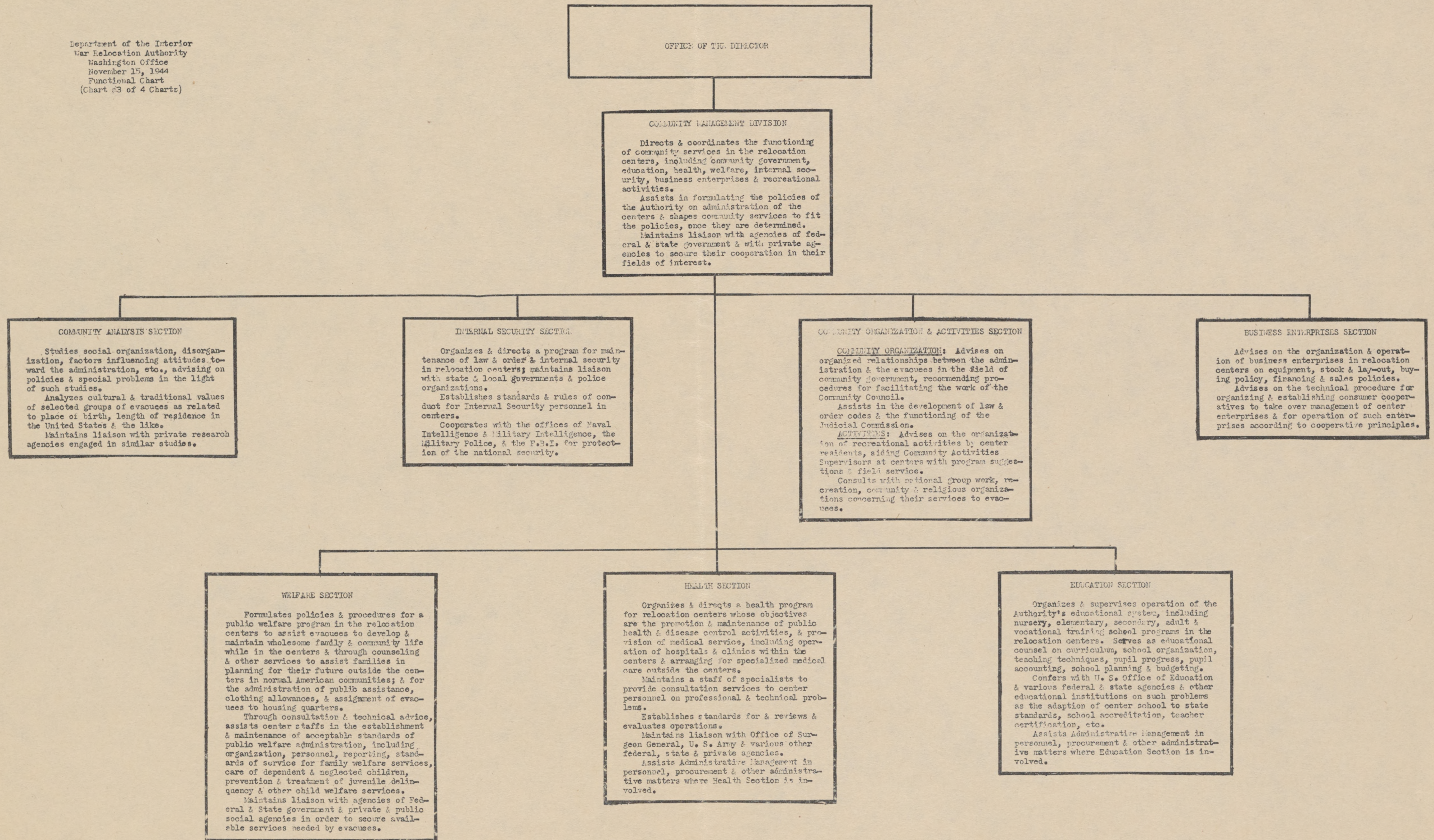

Department of the Interior
 War Relocation Authority
 Washington Office
 November 15, 1944
 Functional Chart
 (Chart #4 of 4 Charts)

OFFICE OF THE DIRECTOR

ADMINISTRATIVE MANAGEMENT DIVISION

Directs the development & application of organization plans & administrative procedures throughout the Authority, coordinating administrative management in Washington, field offices & relocation centers. Is responsible for the personnel management, supply, finance, records management, field examinations & investigations, administrative analysis & procedures, clearance review, leave & evacuee property functions of the Authority.

RECORDS MANAGEMENT SECTION

Plans, installs & directs policies & procedures for the effective organization & management of a files & records maintenance & retirement for Washington, field offices & relocation centers. Is responsible for provision of mail, teletype, telegraph & messenger service. Directs operation of Central Files. Maintains liaison with National Archives & Records offices of other Government agencies.

PERSONNEL MANAGEMENT SECTION

Directs the personnel management program of the Authority, including appointive, evacuee & refugee staffs, including recruiting, assignment, training, performance evaluation, preparation of personnel procedures & making all personnel transactions for Washington & field offices & relocation centers. Creates & classifies appointive, evacuee & refugee positions. Maintains liaison with Civil Service Commission & related agencies.

FINANCE & SUPPLY SECTION

Directs the budgeting, accounting, auditing & all other finance activities for the Authority. Directs supply, procurement, property control & warehousing & priorities & rationing activities for the Authority. Supervises the operation of Field Procurement offices. Maintains liaison with the War Production Board, Office of the Quartermaster General, General Accounting Office, Bureau of the Budget & related agencies.

CLEARANCE REVIEW SECTION

Determines criteria & procedures for granting leave; analyzes project hearings & evacuee case files to determine eligibility for leave clearance; assists in installation of directed procedures on relocation centers. Analyzes, summarizes, & evaluates material in leave files, & conducts a continuous study as to adequacy & adherence to standards of leave clearance hearings. Maintains liaison with the F.B.I., O.N.I., P.M.G.O., & other federal agencies on security matters.

FIELD EXAMINATION & INVESTIGATION SECTION

Is responsible for examination of administrative management operations throughout the centers & field offices, bringing to attention of operating officials irregularities, suggested remedies, changes & additions in administrative procedures & reporting, & on request, performs investigations of malpractices, malfeasance, etc. Performs periodic examinations & audits of center & field offices.

PROCEDURES & ANALYSIS SECTION

Directs procedural studies aimed at definition of jurisdictional & functional interrelationships in both departmental & field services. Directs preparation, clearance & issuance of manual & handbook releases & official forms of the Authority.

MESS OPERATIONS SECTION

Directs the mess operations program for the relocation centers & the Emergency Refugee Shelter, feeding approximately 70,000 evacuees & 1,000 refugees, including compliance with all rationing requirements. Maintains liaison with the Office of the Quartermaster General & the Office of Price Administration.

EVACUEE PROPERTY SECTION

Handles all phases of the evacuee property program referred to the Assistant Director's office, advising on all policies & programs relating to the program & coordinating the work of the Evacuee Property Officers in the centers & on the West Coast. Maintains liaison with the Alien Property Custodian, War Department & War Food Administration.

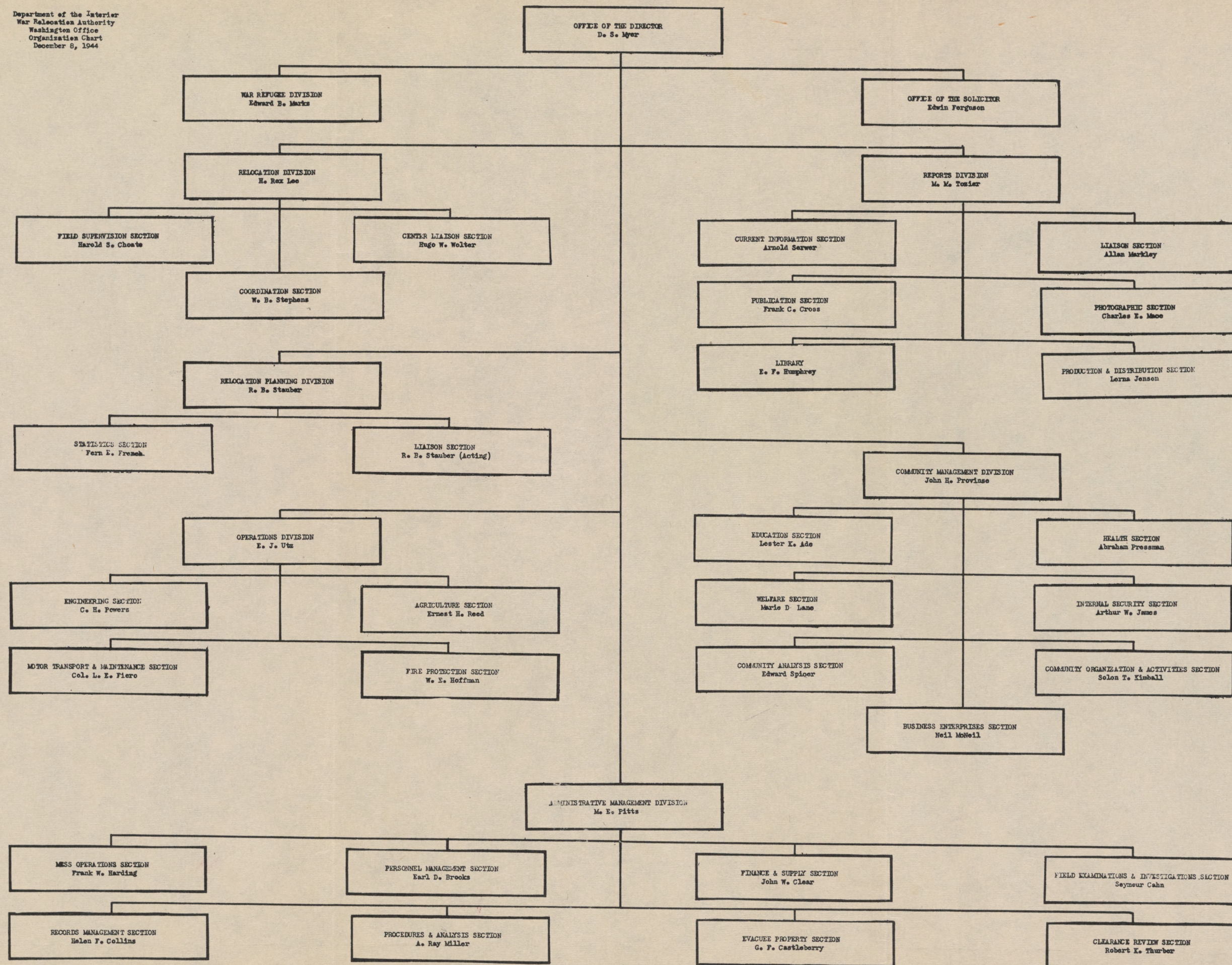

Department of the Interior
War Relocation Authority
Washington Office
Personnel Chart
November 25, 1944
(Chart #1 of 4 charts)

(1) -- Detail from War Dept.
(2) -- Temporary Appointment

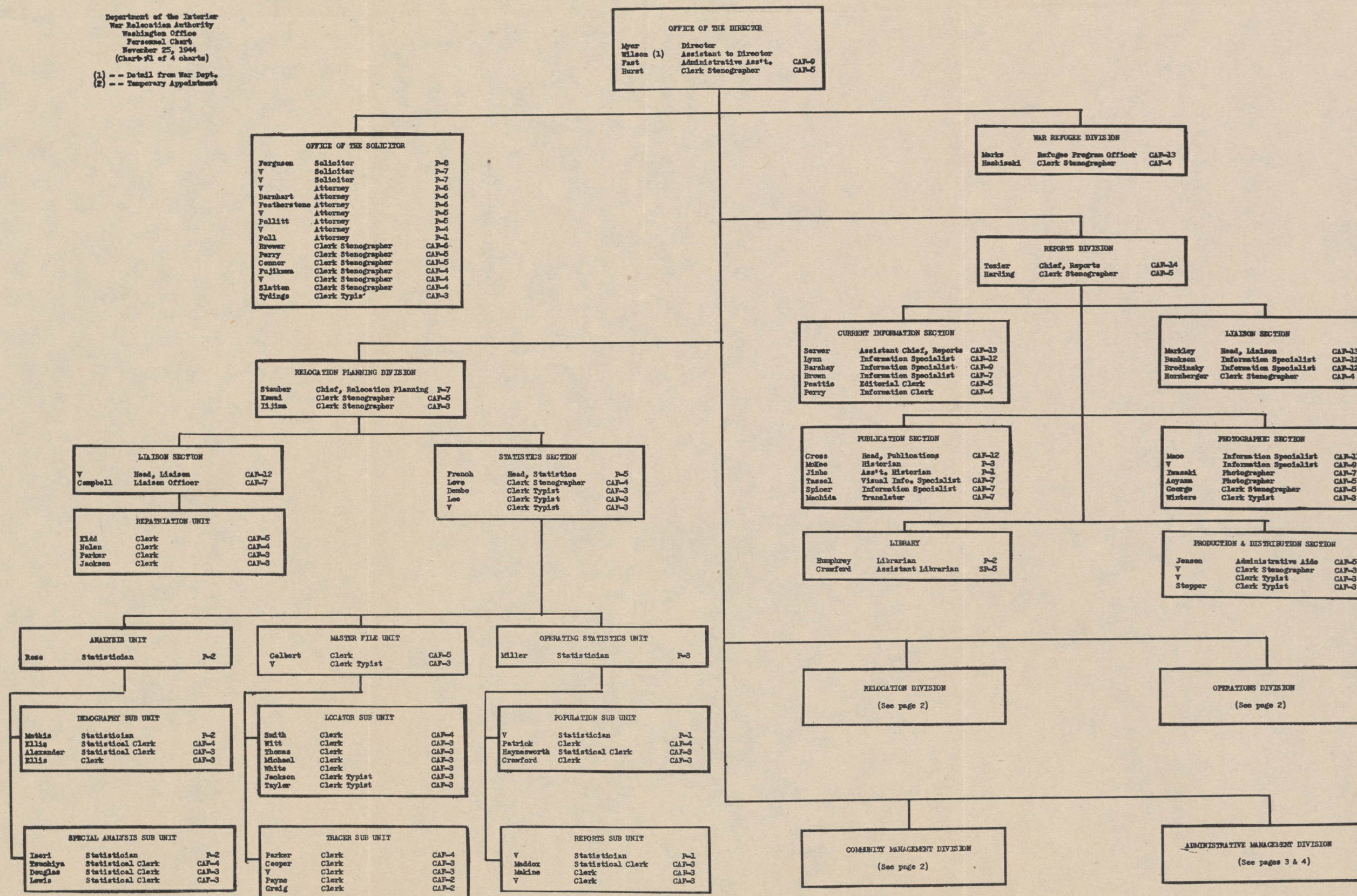

Department of the Interior
War Relocation Authority
Washington Office
Personnel Chart
March 25, 1944
(Part 1 of 4 charts)

(1) -- Detail from War Dept.
(2) -- Temporary Appointment

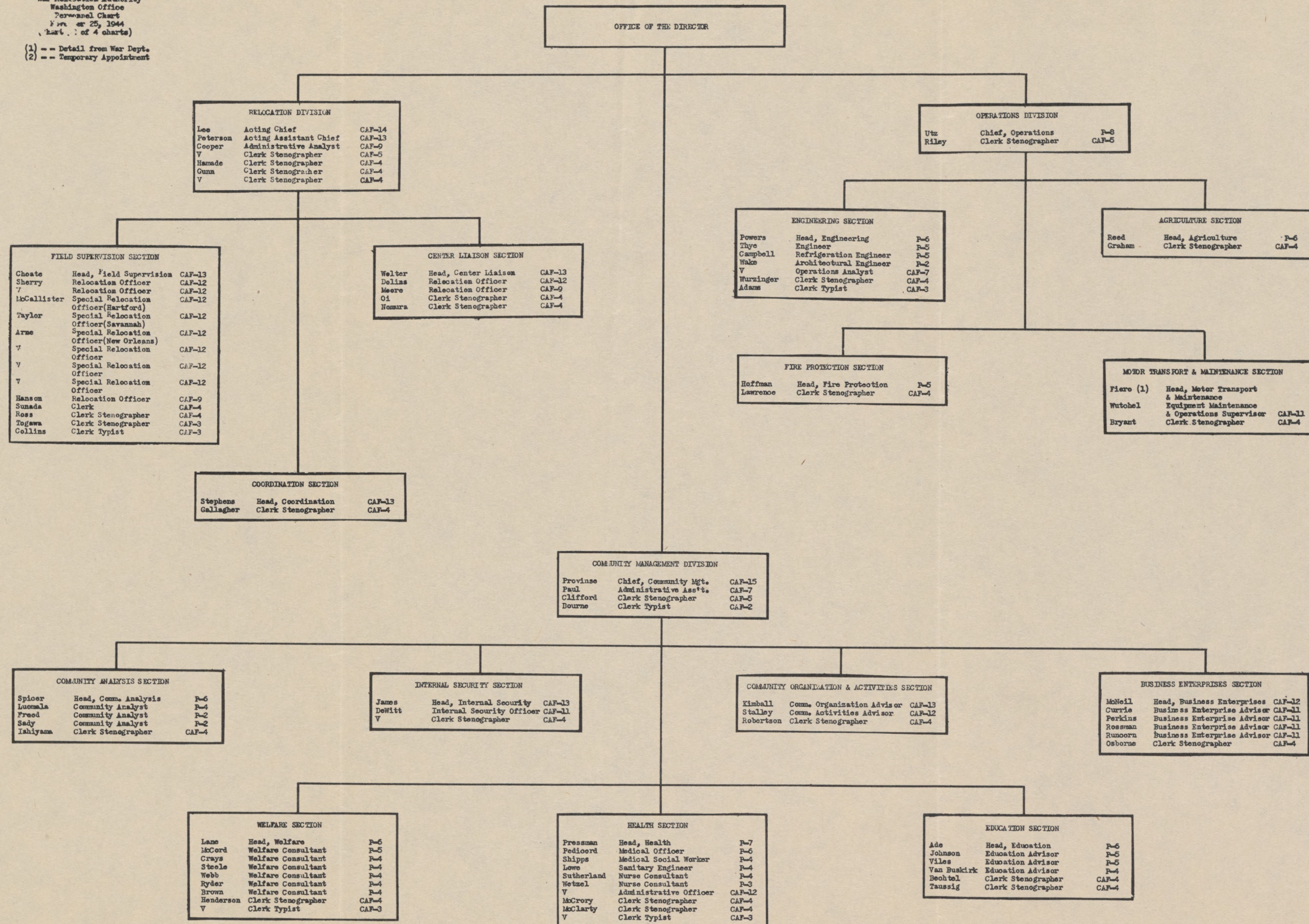

(1) -- Detail from War Dept.
(2) -- Temporary Appointment

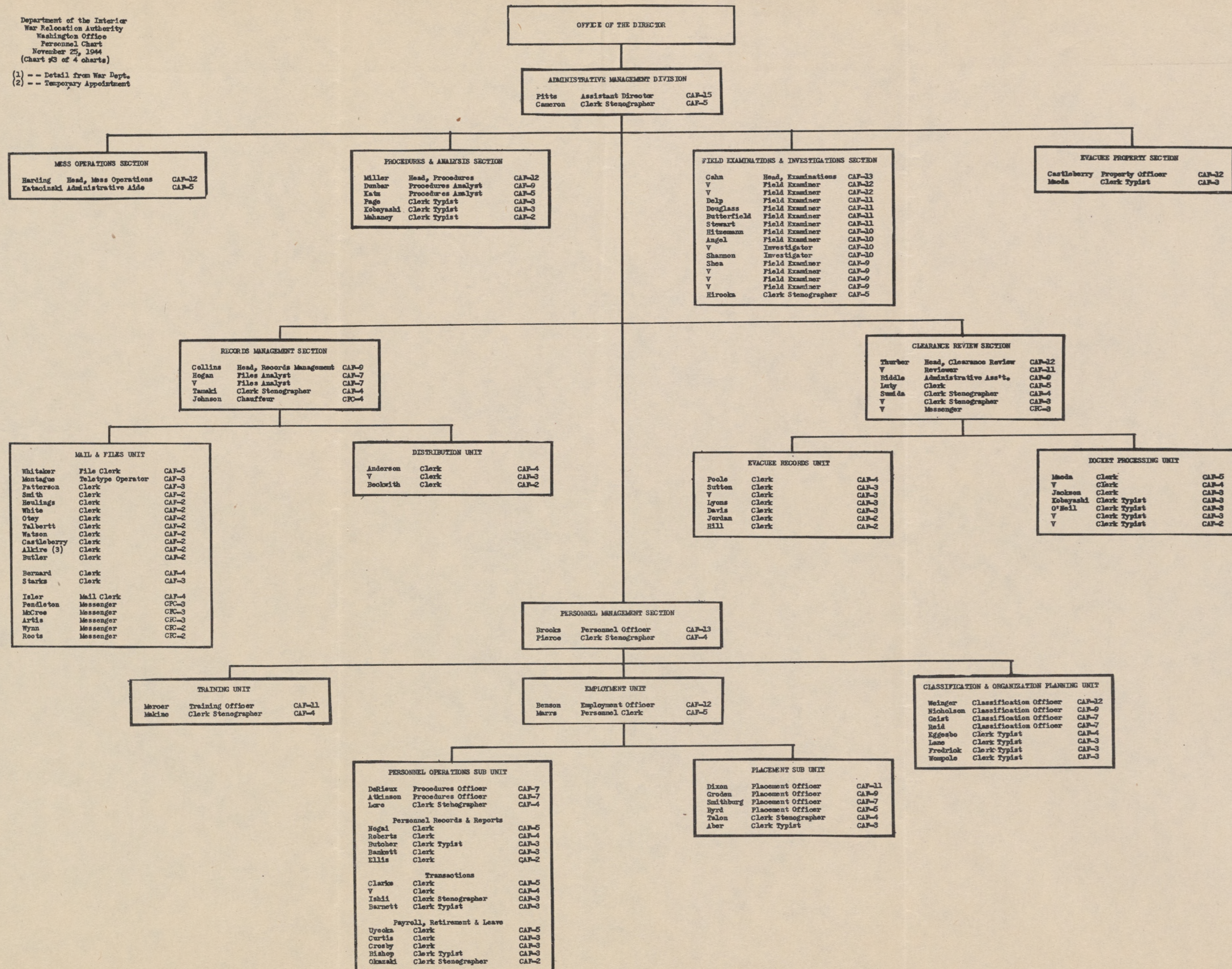

Department of the Interior
War Relocation Authority
Washington Office
Personnel Chart
November 25, 1944
(Chart #4 of 4 charts)

(1) -- Detail from War Dept.
(2) -- Temporary Appointment

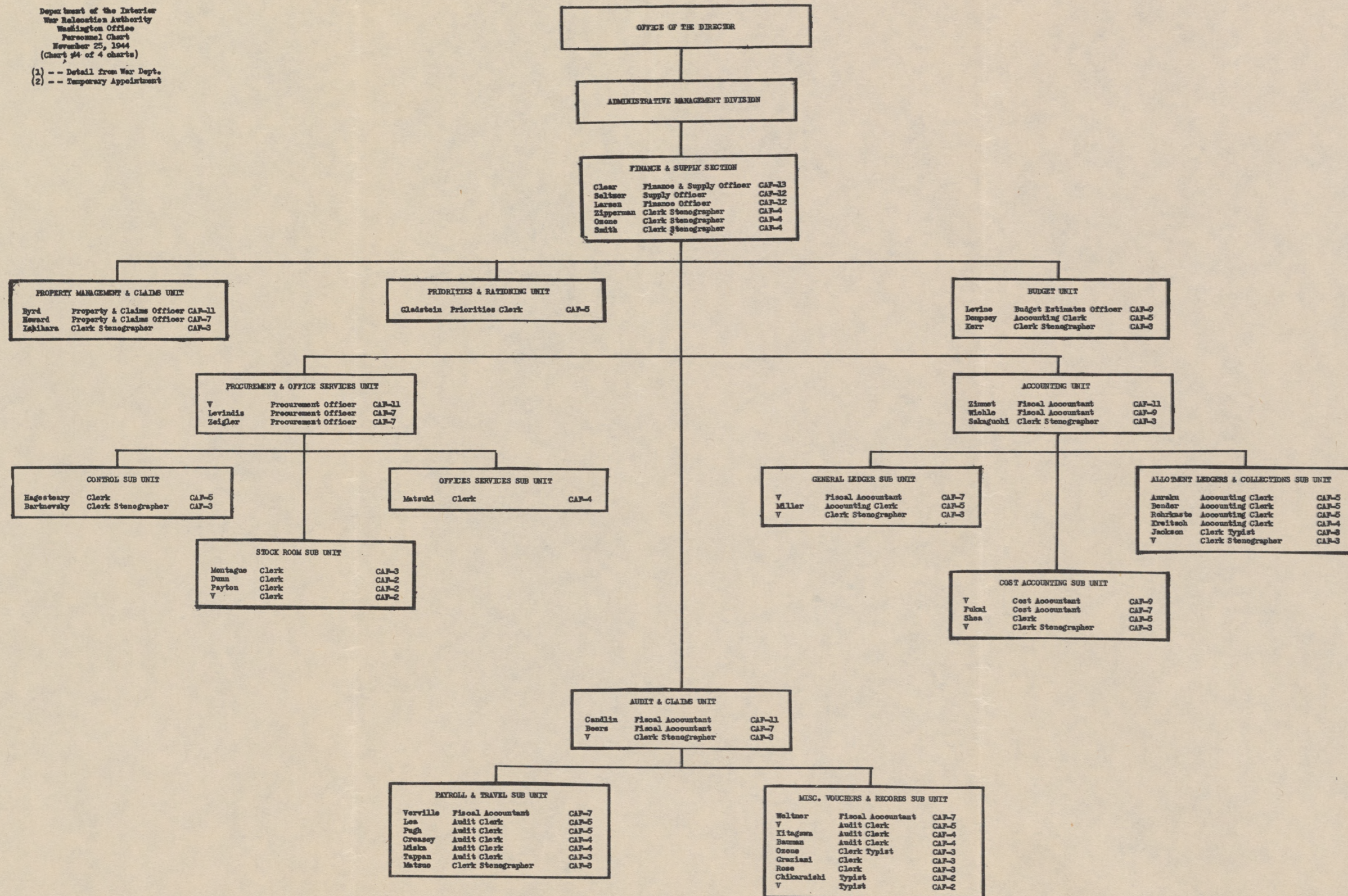

E 2.01

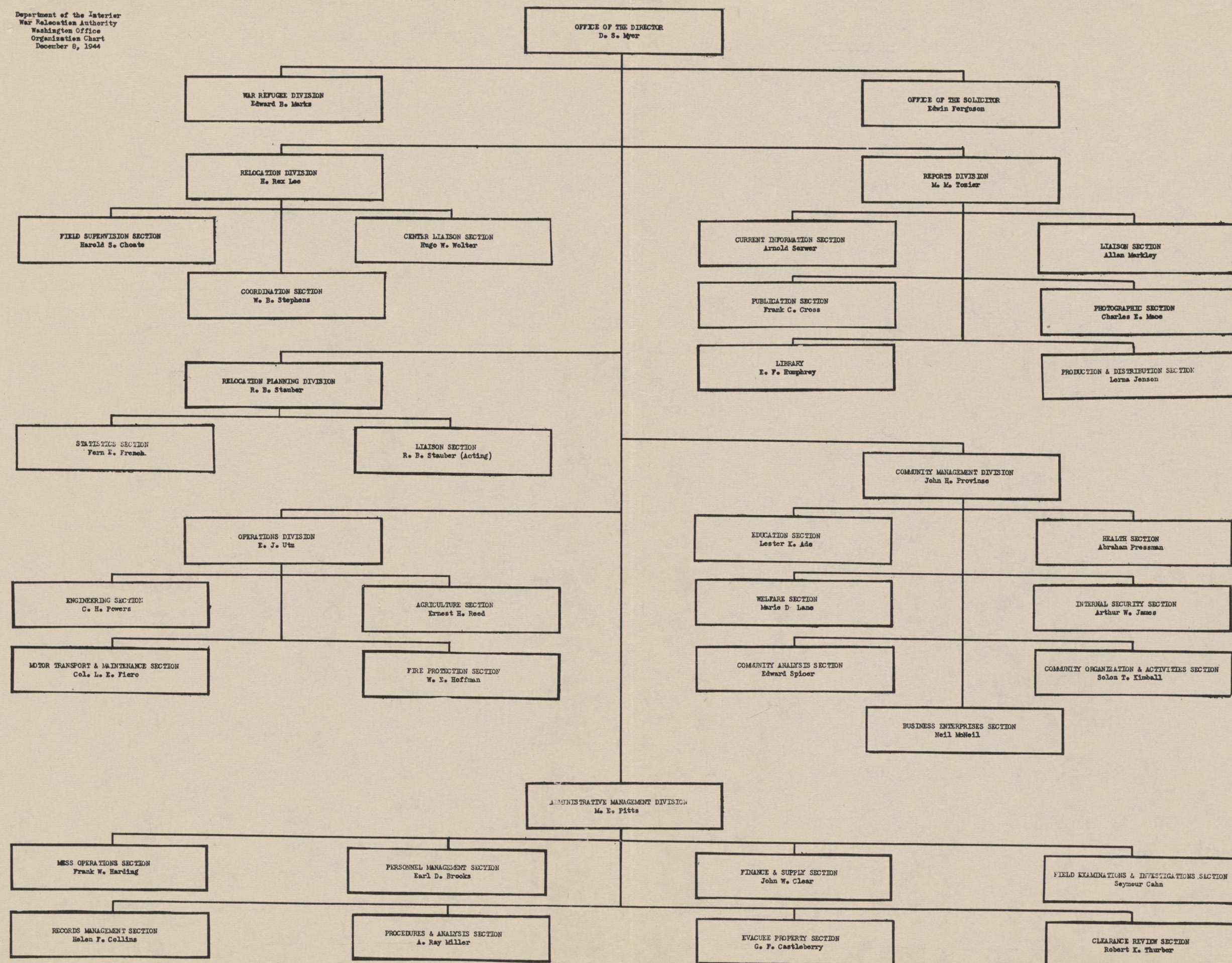

E2.01

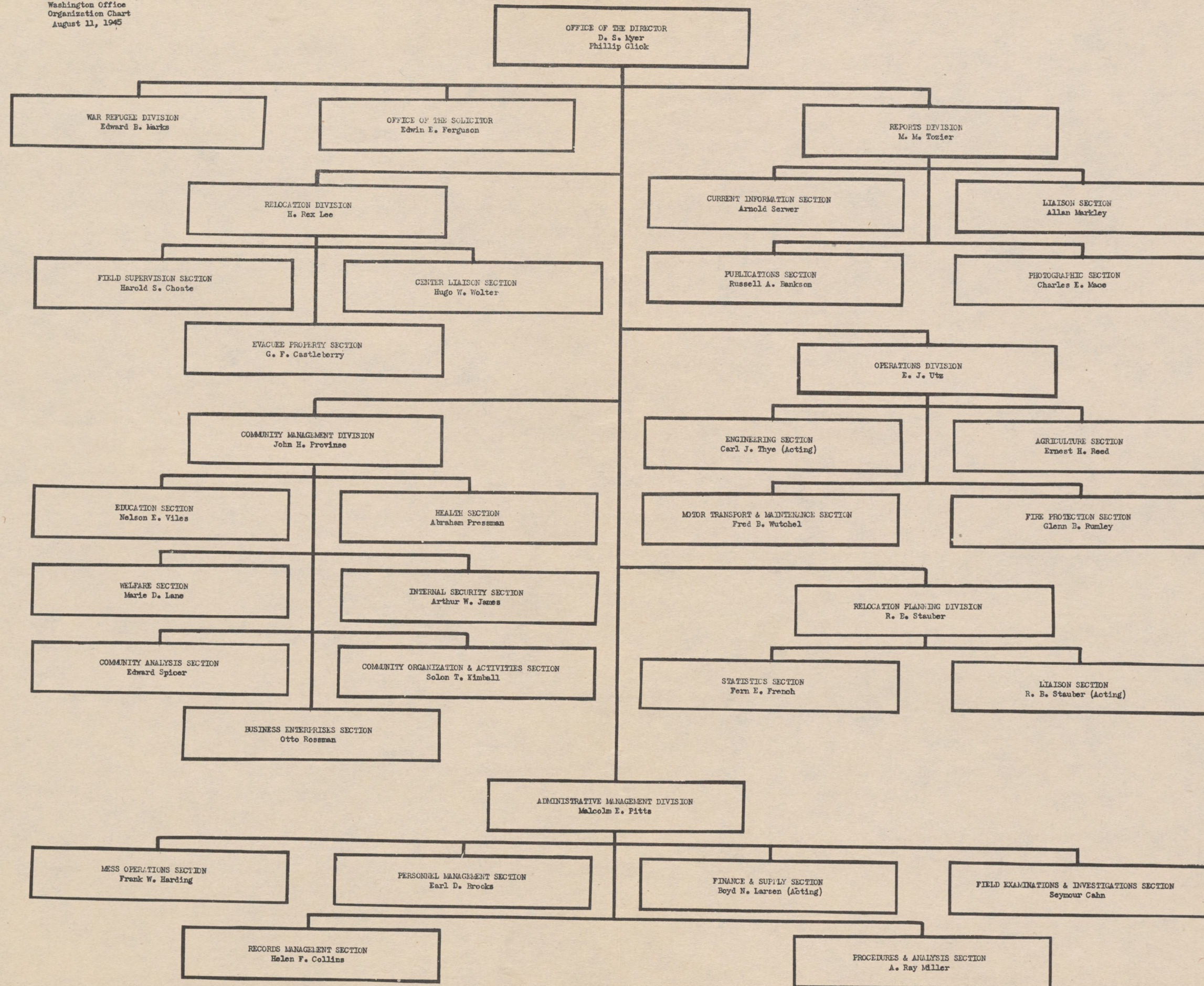

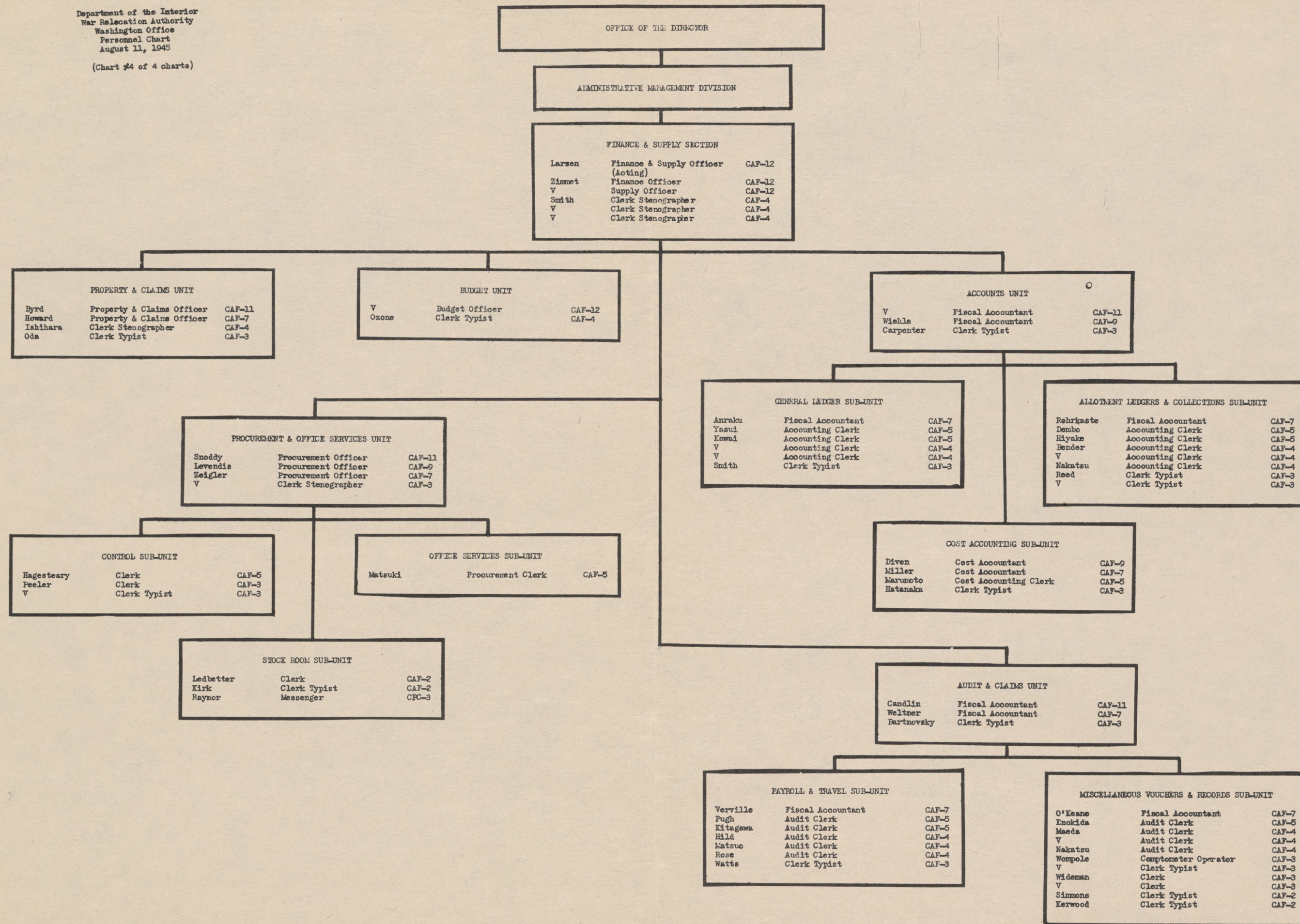

Department of the Interior
War Relocation Authority
Washington Office
Personnel Chart
August 11, 1945

(Chart #2 of 4 charts)

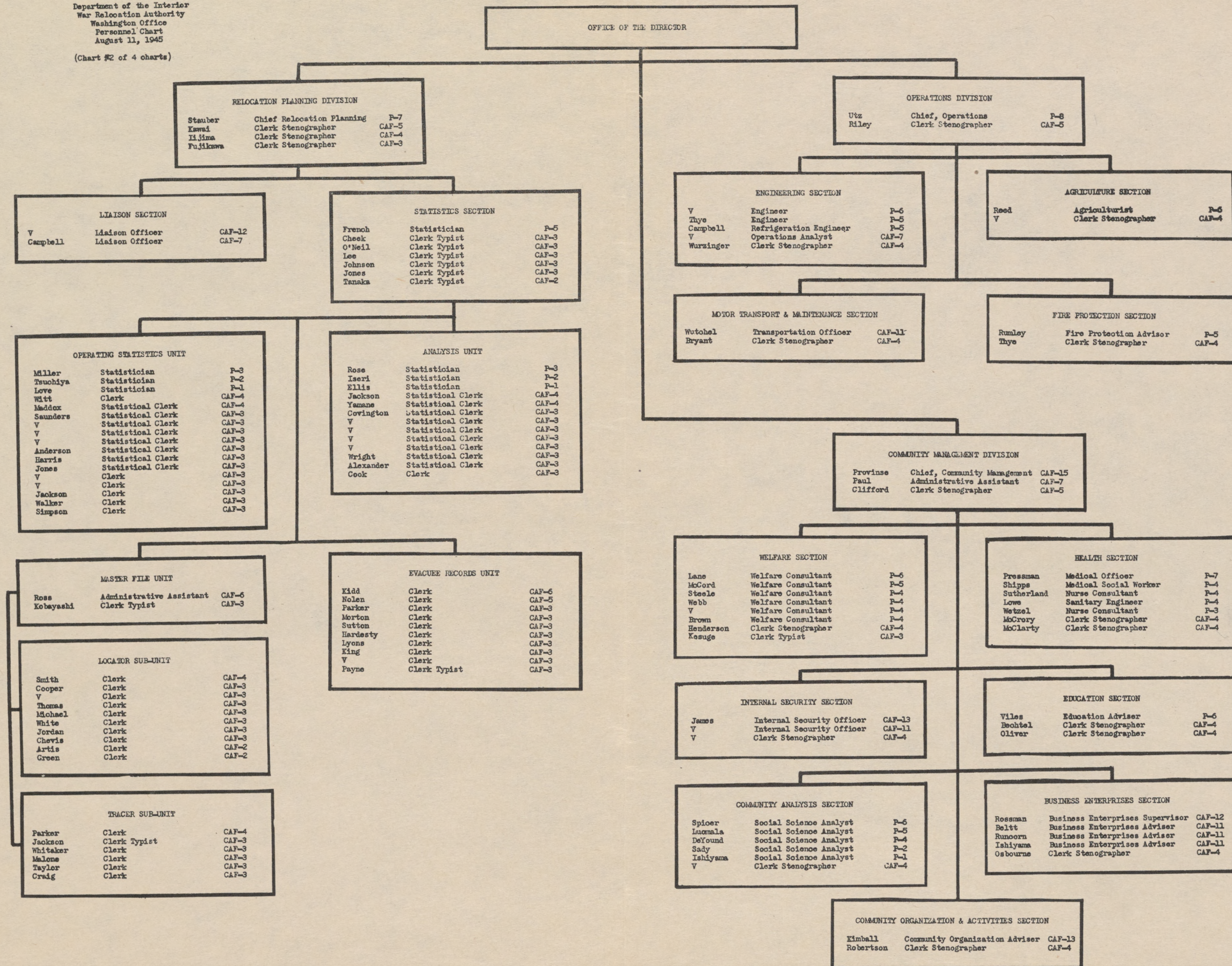

Department of the Interior
War Relocation Authority
Washington Office
Personnel Chart
August 11, 1945
(Chart #3 of 4 charts)

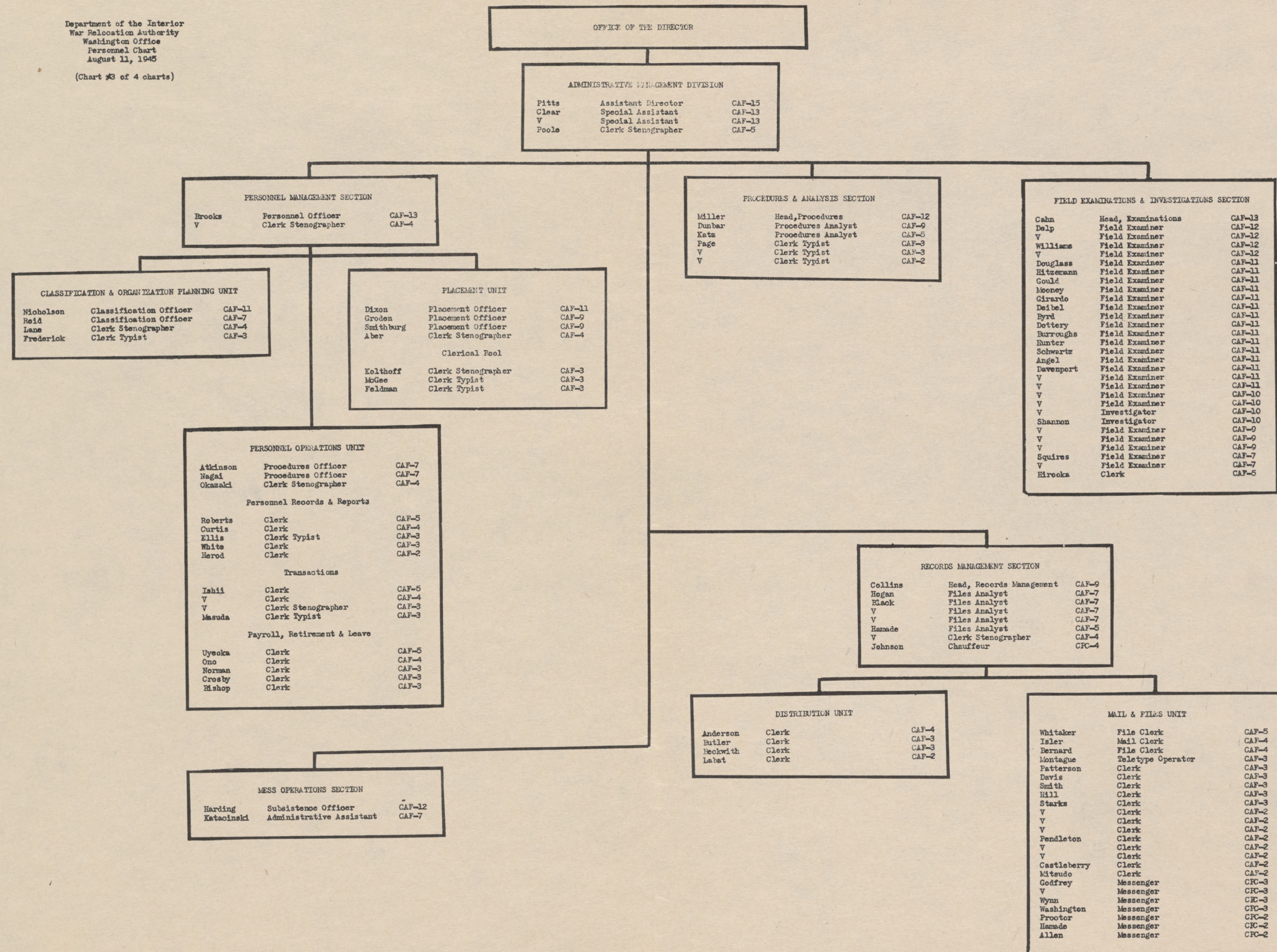

Department of the Interior
War Relocation Authority
Washington Office
Personnel Chart
August 11, 1945

(Chart #1 of 4 charts)

(1) -- Detail from War Dept.

